BANGOR DAILY WHIG AND COURIER.

BY BOUTELLE & BURR. | BANGOR, ME., WEDNESDAY MORNING, MARCH 17, 1875. | VOLUME XLII.—NUMBER 65.

BANGOR

Daily Whig and Courier.

PUBLISHED MORNINGS

At No. 1, East End Kenduskeag Bridge,

BY

BOUTELLE & BURR.

C. A. BOUTELLE. BENJ. A. BURR.

Terms—$8.00 per year, $4.00 for six months, $2.00 for three months. Invariably in advance.

THE BANGOR WEEKLY COURIER

IS PUBLISHED EVERY TUESDAY,

At The Office of the Daily Whig and Courier, at Two Dollars per Year, invariably in advance.

AGENCIES.

S. M. Pettengill & Co., 10 State St., Boston, and 37 Park Row, New York, are authorized Agents for receiving Advertisements and subscriptions for this Paper.

S. R. Niles, Agent, No. 1, Tremont Street, Boston.

Geo. P. Rowell & Co., Agents, 41 Park Row, N. Y.

Horace Dodd, Agent, Boston.

Bates & Locke, Agents, 34 Park Row, N. Y.

Subscriptions must in all cases be paid in advance.

The date affixed to the address upon the paper shows the time to which the subscription is paid. All papers discontinued when the subscription expires.

Business Cards.

A NEW SENSATION!

The Champoo Bath,

One of the greatest luxuries of the age. Price 50 cents. At the Bath Rooms,

31 Central Street,

Also, Hot and Cold Water and Vapor Baths.

WM. M. ROBINSON,

Attorney and Counselor at Law,

And Solicitor in Bankruptcy.

HOULTON, MAINE.

ENGINES & BOILERS.

Stationary and Portable.

New and Second, from 2 to 300 horse power, also Shafting, Pulleys, Belting, Machinists' Tools, Steam Pumps, Packing, Lubricators, &c., &c., at

WINCHESTER & HIGHT'S

Machinery Depot,

77 and 79 Dorchester Avenue, SO. BOSTON.

FILES.........FILES.

NOW IS THE TIME

to sharpen up and get ready for business. I have bought

1000 Dozen Files

and am finishing off 150 Dozen per week, which I can sell at

The Lowest Prices,

and will warrant them equal to any imported. Call and see them.

Old Files Re-Cut, as usual.

JOB COLLETT, - - - Exchange St.

H. W. & H. S. HOBBS.

Practical Slaters and Contractors.

Making Slate Roofing and repairing done at short notice. 155 Harlow St., Bangor, Me.

MARINE INSURANCE.

BOSTON MARINE INSURANCE CO.,

17 STATE STREET, BOSTON.

Cash Capital, $300,000.

No Fire Risks Written.

R. B. FULLER, President.

HENRY W. WASHBURN, Secretary.

TAGS DENNISON'S

Patent Tags

FOR SALE at this OFFICE.

We print them at a very low figure.

Bangor, July 23, 1873.

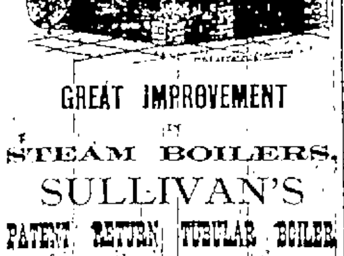

GREAT IMPROVEMENT

IN

STEAM BOILERS,

SULLIVAN'S

PATENT RETURN TUBULAR BOILER,

Patented in the United States April 14, 1874, and in Canada Nov 17, 1874.

The Latest Improved, Most Economical, Cheapest, Safest and Best Boiler now made.

Strong testimonials of its great saving and efficiency where in use, with Price Lists and all other information furnished by the Inventor and Manufacturer.

DANIEL SULLIVAN,

BANGOR, MAINE.

Those wanting Steam Boilers will do well to address as above. Old Boilers taken in exchange or part payment for new. Second hand Boilers of all kinds constantly on hand and for sale cheap. Also manufacturer of all kinds of Heavy sheet-iron work. Ship Tanks made to order.

Repairing of all kinds promptly attended to.

State of Maine.

PENOBSCOT, ss.—At a Court of Probate, February Term, 1875.

Caroline B. Foster, named Executrix in a certain instrument purporting to be the Last Will and Testament of Cony ... late of Orono, in said County, deceased, having presented the same for Probate,

ORDERED, That said Executrix give public notice to all persons interested, by causing a copy of this Order to be published three weeks successively in the Bangor Whig and Courier, a newspaper published in Bangor, in said County, that they may appear at a Court of Probate for said County, to be held at the Probate Office in said Bangor, on the last Tuesday of March, next, at ten of the clock in the forenoon, and show cause, if any they have, why the same should not be proved, approved and allowed, as the last Will and Testament of said deceased.

E. E. GODFREY, Judge.

A true copy—Attest: ASHBEL C. FLINT, Register.

WIGGIN & CHAMPLIN,

GENERAL INSURANCE AGENTS,

WEST MARKET SQUARE,

BANGOR, MAINE.

Home Insurance Company,

OF NEW YORK,

Office, No. 135 Broadway.

Forty-third Semi-annual Statement,

Showing the condition of the Company on the first day of January, 1875.

Cash Capital, $2,500,000 00

SUMMARY OF ASSETS.

Cash in Banks	$360,076 16
Bonds and Mortgages, being first lien on real estate, (worth $5,466,700)	2,023,853 17
United States Stocks (market value)	2,443,975 00
Bank Stocks	207,411 50
State Bonds	26,200 00
Loans on Stocks, payable on demand (market value of securities, $413,164 23)	293,300 00
Interest due on 1st January, 1875	38,477 56
Balance in hands of Agents	152,021 79
Bills receivable, and salvages	19,524 61
Premiums due and uncollected on policies issued at this office	17,003 64
Total	$5,627,445 23

LIABILITIES.

Claims for Losses outstanding on 1st January, 1875	$280,531 42
Dividends unpaid	1,230 00
Re-insurance reserve	1,931,275 78
Total	$2,212,164 20
Surplus to policy holders	$3,415,281 03
Surplus to stockholders	915,281 03

WIGGIN & CHAMPLIN, Agents, BANGOR.

SPRINGFIELD

Fire & Marine Insurance Company,

SPRINGFIELD, MASS.

Statement, January 1, 1875.

Cash Capital	$500,000 00
Total Assets	1,260,145 82

ASSETS.

Cash in Banks	$80,438 21
Cash in hands of Agents	71,653 47
Loans on Real Estate	312,181 27
Loans secured by Gov't & R. R. Bonds and Bank Stocks	113,215 21
Bank Stocks	187,015 50
Railroad Stocks	270,948 00
Railroad Bonds	24,140 00
Loan to City of Springfield, Mass.	10,500 00
Charlestown City Water Bonds	10,600 00
Real Estate	100,530 00
Accrued Interest and other items	24,494 80
Total	$1,260,145 82

LIABILITIES.

Outstanding Losses	$49,291 15
Re-Insurance	427,771 85
Other Liabilities	8,250 00
Total	$485,277 00
Surplus to policy holders	$781,862 92
Surplus to stockholders	281,862 92

WIGGIN & CHAMPLIN, Agents, BANGOR.

Hanover Fire Insurance Company,

120 BROADWAY, NEW YORK.

Forty-fifth Semi-Annual Statement,

January 1, 1875.

Cash Capital, $400,000 00

ASSETS.

Cash in Banks and Office	$122,316 62
United States 6 per cent. Bonds	101,787 50
Bonds and Mortgages, being first lien on improved Real Estate in the Cities of New York and Brooklyn	321,000 00
Loans on call, (market value of Securities, $113,400)	93,700 00
State, City and County Bonds	10,250 00
Bank Stocks	42,100 00
Balance in hands of Agents, and uncollected, office premiums	120,333 11
Accrued Interest on Bonds and Mortgages and Call Loans	4,787 01
Real Estate	12,151 12
Total	$1,427,131 82

LIABILITIES.

Re-Insurance Fund	$604,675 57
Outstanding Liabilities	93,782 64
Total	$697,458 21
Surplus to policy holders	$729,673 61
Surplus to stockholders	$329,673 61

WIGGIN & CHAMPLIN, Agents, BANGOR.

National Fire Insurance Company,

OF HARTFORD, CONN.

Statement January 1st, 1875.

Cash Capital	$500,000 00
Total Assets	645,353 14

SCHEDULE OF ASSETS.

Cash in National Banks	$67,521 61
Cash in Company's Office	556 05
Cash in hands of Agents and in course of transmission	73,147 44
State, City and Railroad Bonds	151,855 00
Bank and Railroad Stocks	213,250 00
Bills receivable secured by mortgage and trust deeds	311,250 00
Bills receivable secured by Stocks and Bonds	16,887 22
Interest accrued on Bills receivable	1,707 37
Interest on Bonds not included above in market value	4,537 50
Total	$645,353 14

LIABILITIES.

Fire losses outstanding	$28,234 34
Re-Insurance Reserve	218,753 11
Total	$246,988 23
Surplus to policy holders	$398,544 87
Surplus to stockholders	$100,544 87

WIGGIN & CHAMPLIN, Agents, BANGOR.

1829. Charter Perpetual. 1875.

Franklin Fire Insurance Company,

OF PHILADELPHIA.

Capital $400,000. Realized Assets, $3,3..., ...

Statement of the Realized Assets of the Company

on January 1, 1875.

ASSETS.

Mortgages on property valued at over $5,000,000 00	$2,447,461 65
Real Estate—Office of Company and four dwellings	110,000 00
Loans on Stocks as Collateral Security	62,542 25
Re-Insurance Deposit Premiums	756 25
Bonds and Stocks	473,358 00
Cash in Banks	109,782 00
Cash in Office	8,525 80
Net Premiums in course of transmission	64,279 80
Total	$3,298,636 80

LIABILITIES.

Re-Insurance Reserve and all other liabilities	2,477,155 82
Surplus to policy holders	$831,500 ...
Surplus to stockholders	$431,500 ...

WIGGIN & CHAMPLIN, Agents, BANGOR.

STATEMENT OF THE

Merchants Insurance Company,

IN PROVIDENCE, R. I.

Dec. 31, 1874.

Capital, $200,000. Organized 1851.

ASSETS.

Cash on hand and in Bank	$20,418 55
Premiums in hands of Agents (net)	12,005 16
Investments at market value	279,861 60
Interest accrued	3,977 22
	$370,245 33

LIABILITIES.

Outstanding losses	$12,450 00
Amount required to safely reinsure all outstanding risks, 150 &	80,104 15
Total	$97,547 15
Surplus to policy holders	273,708 63
Surplus to stockholders	73,708 63

WIGGIN & CHAMPLIN, Agents, BANGOR.

Eighteenth Annual Statement of the

Fame Fire Insurance Company,

Office, No. 316 Chestnut Street, Philadelphia,

December 31, 1874.

Capital Subscribed	$200,000 00
Amount paid in	200,000 00

ASSETS.

Bonds and Mortgages, first liens	$12...,... 00
Bank Stocks	10,... 00
Philadelphia City 6 per cents, untaxed	20,... 00
Pittsburg City 7 per cents, untaxed	15,202 00
Chamber of Commerce Stock	400 00
Loans on Collateral	1,700 00
Interest due and accrued	4,172 50
Balances due from Agents, etc.	22,396 47
Office Furniture and Fixtures	2,500 00
Cash on hand	25,043 26
Total	$281,974 82

LIABILITIES.

Outstanding losses, none	
Re-insurance Reserve	$66,277 13
All other liabilities	5,083 70
Total	$71,...
Surplus to policy holders	$210,610 99
Surplus to stockholders	10,610 99

WIGGIN & CHAMPLIN, Agents, BANGOR.

In the District Court of the United States for the District of Maine. In Bankruptcy. In the matter of FRANK S. and FRED H. PRESCOTT, Bankrupts.

District of Maine, ss. At Bangor, the first day of March, A. D. 1875. The undersigned hereby gives notice of his appointment as Assignee of the joint and separate estates of Frank S. and Fred H. Prescott, of Bangor, in the County of Penobscot and State of Maine, within said District, who have been adjudged Bankrupts upon their own petition by the District Court of said District, filed Jan. 21, 1875.

F. H. APPLETON, Assignee.

In the District Court of the United States for the District of Maine. In the matter of CHARLES AND HENRY B. CUTTER, Bankrupts, In Bankruptcy.

A second and third general meeting of the creditors of said Bankrupts will be held at Bankrupt Court Room in Bangor, in said District, on the 5th day of April, A. D. 1875, at 3 o'clock P. M., before Chas. Hamlin, Esq., one of the Registers in Bankruptcy in said District, for the purposes named in the twenty-seventh and twenty-eighth sections of the Bankrupt Act of March 2, 1867.

F. H. APPLETON, Assignee.

Coughs, Colds, Bronchitis, Sore Throat, Influenza, Croup, Whooping Cough, Hoarseness, Liver Complaints, Pains or Soreness in the Chest or Side, Bleeding at the Lungs, and every affection of the Throat, Lungs and Chest, are speedily and permanently cured by the use of Dr. WISTAR'S BALSAM OF WILD CHERRY, which does not dry up a cough and leave the cause behind, as is the case with most remedies, but loosens it, cleanses the lungs and allays irritation, thus removing the cause of the complaint.

Consumption Can Be Cured

by a timely resort to this standard remedy, as is proved by hundreds of testimonials it has received. None genuine unless signed "I. BUTTS" on the wrapper.

50 cts. and $1 a bottle; large bottles much the cheaper.

SETH W. FOWLE & SONS, Proprietors, Boston, Mass.

Sold by dealers generally.

Caution.

This is to caution all persons from harboring or trusting my wife, Harriet McKay, as I shall pay no debts of her contracting after this date.

BENJAMIN McKAY.

Bucksport, March 8, 1875.

Administrator's Sale.

By virtue of a license from the Honorable John E. Godfrey, Judge of the Court of Probate for the county of Penobscot, granted at the October Term, 1874, of said Court, I shall sell at public sale to the highest bidder therefor, all the late homestead of John Southard, in Exeter, in said county, on FRIDAY, the ninth day of April next, at one o'clock in the afternoon, the following real estate of said John Southard, deceased, namely:—

The late Homestead of said deceased, situate in said Exeter; also the "Fuller Lot," so called, and all of the real estate of the deceased.

EMERY SOUTHARD, Administrator.

Corinna, March 6, 1875.

GILES'

LINIMENT IODIDE OF AMMONIA.

A MESSAGE TO THE SUFFERING.

When a remedy is productive of such relief as to excel all other remedies in its curative results, it is a duty to make it known as generally as possible. This consideration has actuated the proprietor, Wm. M. Giles, to bring before the public his LINIMENT IODIDE AMMONIA.

This remarkable cure ... one of the most important ... ever discovered for the ... any form. It cures Neuralgia, Gout, Frosted Feet, Erysipelas, Bruises ... in which the effects of ... most magical, and ... tion is found to be ... prescribe it for their ... unhesitating approval ... The Liniment Iodide ... the appointment in all ... where large numbers ... and where there is ... class of epidemic disease ... tion is a recognized remedy ... without it, for no stable can really be deemed safe that is not supplied with it.

We append a few of the many testimonials constantly coming to the universality of its benefits that the Pelham has been received by the public.

Testimonials.

In stiffness and soreness of the muscles, in joints, rheumatic pains, I have experienced immediate relief from Giles' Liniment Iodide of Ammonia.

THOMAS BAKER, Wallack's Theatre.

For headache, neuralgia, sore throat, inflamed joints of the feet, Giles' Liniment Iodide of Ammonia gave immediate relief.

J. HENRY MAGONIGLE, Booth's Theatre.

Mr. Wm. M. Giles, Chemist, 451 Sixth Avenue. I suffered with rheumatic pains in my limbs and joints, and found no relief until I used your Liniment Iodide of Ammonia, which immediately relieved. A now cured.

ROBERT H. SMITH,

Head Fireman on board Steamer ...

Giles' Liniment Iodide of Ammonia is a sure cure for ague in the breast, and removes all swellings and hard lumps.

A NURSING MOTHER.

New Haven, Aug. 7, 1874.

Dr. Giles—While on duty as fireman on engine 47, about ten miles from this city, on Shore Line Road, was accidentally thrown off against a rock, and ... fell, head, about ... miles ... Was very badly bruised. Your agent ... bought ... bottle of Liniment Iodide of Ammonia, from which I received the greatest possible benefit. In four days I was able to ... and am now ready to go ... work. My aged mother also used the Liniment for rheumatism, which it cured.

JOHN GAFFNEY.

BARNUM'S HIPPODROME.—We have never found anything equal to Giles' Liniment Iodide of Ammonia. Bruises, wounds, stiffness, lameness, pains in the muscles, swellings immediately disappear. It is just what we have wanted, and we now use nothing else. In thirty years' experience in Europe and America, I have never seen anything like it.

L. B. WOODS,

Veterinary Surgeon, Barnum's Hippodrome.

New York, June 16.

Mr. Wm. M. Giles, Chemist, 451—You new discovery, Liniment Iodide of Ammonia, can as... anything for sprains, strains, lameness in the limbs or shoulders, &c., wind galls, and hard lumps, swellings on the joints. It is truly marvelous.

Yours very truly, RALPH DALE,

Veterinary Surgeon, ... West 25th St.

Boston, July 15, 1874.

Mr. W. M. Giles—In the match between the Athletics of Philadelphia and the Boston Club, played July 18th, 1874, at Boston, I fell on ... sprained my left knee ... Your agent fortunately happened to be present ... applied your ... and without ...

HARRY C. SCHAFER, Boston Base Ball Club.

Boston, Sept. 14, 1874.

Mr. William M. Giles, Chemist. Dear Sir—Your Agent, Mr. Chas. S. Frazey, called on me early in July last to introduce your Liniment Iodide of Ammonia. Being a skeptic in regard to the great variety of articles advertised for the cure of all sorts of diseases, I had no faith in your Iodide, but, after a long discussion with your agent, it occurred to me that I had a horse I was using ... that had a hard lump ... I thought it would remove that bunch ... It ... to say I have used it very ... ly till the present time, and I now find it ... removed, and think it will entirely disappear ... From the trial of your remedy I cheerfully recommend its use to any one who has a horse or horses affected in this way. I would further say that, while using it for the above, the horse ... started another bunch on the off leg, the Liniment was applied immediately, and the bunch has disappeared.

J. H. BATHOLNI,

Proprietor of Citizens' Line Coaches.

GEO. C. GOODWIN & Co., Agents, Boston, Mass.

WARREN & ROBINSON, Agents, Bangor, Me.

AMERICAN AND FOREIGN PATENTS.

R. H. EDDY.

Solicitor of Patents.

For Inventions, Trade Marks and Designs,

No. 76 State St., opposite Kilby St., Boston.

After an extensive practice of upwards of thirty years, continues to secure Patents in the United States; also in Great Britain, France, and other foreign countries. Caveats, Specifications, Assignments, and all papers for Patents executed on reasonable terms, with dispatch. Researches made to determine the validity and utility of Patents of Inventions, and legal and other advice rendered in all matters touching the same. Copies of the claims of any patent furnished by remitting one dollar. Assignments recorded in Washington.

No Agency in the United States possesses superior facilities for obtaining Patents or ascertaining the patentability of Inventions.

All necessity of a journey to Washington to procure a Patent, and the usual great delay there are here saved Inventors.

TESTIMONIALS.

"I regard Mr. Eddy as one of the most capable and successful practitioners with whom I have had official intercourse. CHARLES MASON, Comm'r of Patents."

"I have no hesitation in assuring inventors that they cannot employ a man more competent and trustworthy and more capable of putting their applications in a form to secure for them an early and favorable consideration at the Patent Office. EDMUND BURKE,

Late Commissioner of Patents."

"Mr. R. H. Eddy has made for me over THIRTY applications for Patents, having been successful in almost every case. Such unmistakable proof of great talent and ability on his part leads me to recommend ALL inventors to apply to him to procure their patents, as they may be sure of having the most faithful attention bestowed on their cases, and at very reasonable charges.

JOHN TAGGART."

Boston, Jan. 1, 1875. 1yr

FITS CURED FREE!!

Any person suffering from the above disease, is requested to address Dr. Price, and a trial bottle of medicine will be forwarded by Express,

FREE!

The only cost being the Express charges, which, owing to my large business, are small.

Dr. Price is a regular physician, and has made the treatment of

FITS OR EPILEPSY

a study for years, and he will warrant a cure by the use of his remedy.

Do not fail to send to him for a trial bottle, it costs nothing, and he

WILL CURE YOU,

no matter of how long standing your case may be, or how many other remedies may have failed.

Circulars and testimonials sent with

FREE TRIAL BOTTLE.

Be particular to give your Express, as well as your Post Office direction, and

Address

Dr. Chas. T. Price,

67 William Street, New York.

To Young Ladies, Teachers and Parents.

AN OPPORTUNITY

FOR EUROPEAN STUDY & TRAVEL,

At Very Moderate Cost.

A lady of culture and some literary attainments, (a native of this state) having joined the select class that will go abroad in April with Prof. A. J. Ebell, Director of the ... Academy of New York and Berlin, ... correspondence with ladies who desire to accompany her ... their daughters ... rents who would like to ... her more especial ... advantages for culture and ... offered at less ...

WANTED

(FOR REPAIRS,)

101 Parlor Suits, 202 Sofas and Lounges, 303 Chairs, Mattresses, &c.

The present low prices of UPHOLSTERY GOODS make THIS "The good time coming" to repair up. Call on

HENRY S. BROWN,

sept12 State Street

NEW

STEAM BAKERY!

I have just completed improvements at my Bakery No. 10 Pickering Square, and at very large expense have provided NEW ovens of the most approved manufacture, and can assure my customers that my facilities for baking BEST CRACKERS, also Bread and Pastry, cannot be surpassed.

B. R. FILES,

No. 10 Pickering Square, Bangor, Maine.

Bangor, Feb 24, 1875

IRON IN THE BLOOD.

The PERUVIAN SYRUP Vitalizes and Enriches the Blood, Tones up the System, builds up the broken-down, cures Dyspepsia, Debility, Dropsy, Chills and Fevers, Chronic Diarrhœa, Nervous Affections, Boils, Humors, Diseases of the Kidneys and Bladder, Female Complaints, &c.

Thousands have been changed by the use of this remedy from weak, sickly, suffering creatures, to strong, healthy, happy men and women; and invalids cannot reasonably hesitate to give it a trial.

Caution.—Be sure you get the "PERUVIAN SYRUP" (not Peruvian Bark). Sold by dealers generally.

A 32-page pamphlet, containing a treatise on Iron as a medical agent and other valuable papers, testimonials from distinguished physicians, clergymen and others, will be sent free to any address. SETH W. FOWLE & SONS, Proprietors, 86 Harrison Avenue, Boston.

Sufferers, Rejoice!

CORNS REMOVED WITHOUT PAIN,

By FRANK STETSON, Head of Park St.

N. B. No chemical applications used. Ladies and gentlemen promptly attended to at their places of residence.

PAPER HANGINGS

WILSON & FENIMORE,

MANUFACTURERS,

PHILADELPHIA, PA.

Samples Furnished.

AGENTS WANTED

Real Estate.

Two Good Rooms

(Over R. P. Stone's Store) for Rent. Inquire of R. P. STONE, No. 18 East Side Main Street.

Farm for Sale

In Orono, known as the McPheter's Farm, about one mile from the village, thirty acres of good land, good two tenement house, good Barn 40 feet square, well watered.

Apply to GIDEON MAYO, of Orono, or C. W. MAYO, B. & N. A. R.

Two Houses for Rent.

A genteel and well located House on Essex street, also one on Birch street, for rent low, by GEO. W. LADD, Phenix Block.

For Rent.

A convenient House, within three minutes' walk of P. O. Call at H. L. MITCHELL'S Law Office, cor. Main and Hammond sts.

Wanted.

To communicate with some person who is desirous of purchasing a good House in this city, which is quite easy for business portion of the city. Address Box 991, Bangor Post Office.

For Sale.

House No. 6, Davis Street, lot 60 by 114. Price $2,... If not sold in a short time, part of the house will be rented to a small family.

For Rent.

A small Cottage House, situated one mile from Brewer Bridge, on the river road. Hard and soft water, and good barn. Inquire at this office.

Tenement for Rent.

On Third street. Enquire of WM. ARNOLD.

For Rent.

Tenement No. 45, Fourth Street. Enquire of J. R. HOLT, at Merchants' Nat'l Bank.

SCHOOL MUSIC BOOKS.

Commencing at Instruction with

American School Music Readers!

In 3 Books.

Book I [35 cts.] has a charming course for Primary Schools. Book II [50 cts.] has one equally attractive for Grammar Schools, and Book III [50 cts.] is fitted for higher Grammar classes and High Schools. The very practical, interesting and thorough course in these books was constructed by L. O. Emerson and W. S. Tilden.

For a companion book use

Cheerful Voices, A large collection of genial School Songs by L. O. Emerson. A popular book.

After and take up

THE HOUR OF SINGING,

CHOICE TRIOS, OR

THE SONG MONARCH.

These books are fit High Schools and Academies. The Hour of Singing [$1.00] by L. O. Emerson and W. S. Tilden, is arranged for 2, 3 or 4 voices. Choice Trios [$1.00] by W. S. Tilden, for 3 Voices, are chiefly for female voices. The Song Monarch [75 cts.] by H. R. Palmer, assisted by L. O. Emerson, is an excellent book for singing classes, especially good for High Schools.

All books sent, post-paid, for retail price.

OLIVER DITSON & CO., CHAS. H. DITSON & CO., Boston. 711 Br'dway, New York.

SPRING . . . . 1875.

C. ABBOTT & CO.,

(Of the late Carpet House of Sweetser & Abbott,)

WHOLESALE AND RETAIL

DEALERS IN

CARPETS,

would respectfully invite attention to their new, large and complete stock of

TAPESTRY, 3-PLY, EXTRA-SUPER,

And Low Priced

CARPETS

Mattings, Oil Cloths, Crumb Cloths, &c.,

Selected expressly for Spring trade. Having taken advantage of the market, and bought at low prices direct from manufacturers, they are prepared to sell the same at Wholesale or Retail at

PRICES WHICH DEFY COMPETITION!

The Mat Department is stocked with the largest and best assortment of Mats and Rugs ever offered in this market, presenting unusual opportunities to Wholesale as well as Retail buyers.

On the Entrance floor may be found a full stock of

Paper Hangings

WINDOW SHADES AND

CURTAIN FIXTURES.

C. ABBOTT & CO.,

New Washington, cor. Friend St.,

Nos. 76, 78 & 82 Friend St.

BOSTON.

BAYOLINE QUININE HAIR TONIC!

Still growing in public favor. Each month increases its sales nearly double that of the previous month. The following are some of the reasons why it pleases so universally.

BAYOLINE never fails to stop falling out of the hair.

BAYOLINE will immediately eradicate dandruff.

BAYOLINE keeps the hair soft and pliable.

BAYOLINE is as clean as pure water.

BAYOLINE will not color the hair.

BAYOLINE has won for itself a popularity which has never before been equalled by any other preparation recommended for the same purpose. All who have used it are willing to vouch for its ability to perform all that is claimed for it. It is without doubt the best Hair Dressing ever used. Prepared by

LEVI TOWER, JR., BOSTON.

Sold Everywhere. 50 cts. a bottle.

As a guarantee of the reliability of BAYOLINE we are permitted to use the name of GEO. H. NICHOLS, M. D., who has used it in his family with exceedingly beneficial results, and is perfectly acquainted with its composition. He unhesitatingly recommends it to his patients, and declares it free from any injurious substance.

BUILDING FELT.

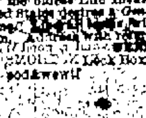

This water-proof material, resembling fine leather, is for outside work, (no tar used) and inside, instead of plaster. Felt Carpetings, Mats, etc. Send for circular and samples.

C. J. FAY, Camden, N. J.

One of the oldest Life Insurance Companies in the United States desires a General Agent for Eastern Maine. Liberal terms will be given to the right man. Address with reference, GENERAL AGENCY, Lock Box 620, Augusta, Me.

Whig and Courier.

Daily Established 1834 — Weekly 1815.

TERMS OF ADVERTISING.

For one square (one inch in space) one insertion	$1 00
For one square, two insertions	1 25
For one square, three times in the Daily	1 50
For one square, one week	2 00
each week's continuance	75
For half square, one time	75
For half square, three times	1 00
For half square, one week	1 25
each week's continuance	50
For one square, in Weekly, three times	1 50
each week's continuance	25

SPECIAL NOTICES.

$2 50 per square for first week—$1 00 per square for continuance.

DOUBLE COLUMN ADVERTISEMENTS, inserted at the rate of "Special Notices."

Advertisements continued three times a week at two thirds price, two times a week, one half price, one time a week, one third price.

Advertisements, where the time of insertion is not specially designated, will be continued until otherwise ordered.

All transient Advertising must be paid for in advance.

Advertisements under the head of "Business Notices" 15 cents per line, each insertion, for solid matter, and 25 cents per line for leaded.

OUR WASHINGTON LETTER

AFTER THE SESSION—CRITICISMS OF CONGRESS—ANDY JOHNSON, ETC.

WASHINGTON, March 13, 1875.

"ALL QUIET ON THE POTOMAC."

The adjournment of Congress is always followed by sense of quietude, here, not unlike that of a country village immediately after the departure of the annually returning circus and menagerie. The music of the band, the contortions of the gymnast, the funny sayings of the clown, the dictatorial orders of the pompous ring-master and the growling of the animals, have all become silent and the village is stiller than before. As the last wagon of the caravan passes from sight, the boys retire to their homes to dream of future participation in the glory that they have so lately witnessed in the wonderful display, while the other people congregate in little groups and denounce the immorality of the show to whose support they have so lately contributed, and renew the solemn pledge of last year to use their utmost endeavors to frown the cravers down. Next year they will do their best to frown it down, by occupying a front seat and losing half their enjoyment in a vain endeavor to keep their faces within true orthodox limits, by suppressing all show of their inward satisfaction. In after years the boys will laugh to themselves at the foolish ideas and silly wishes that they now entertain, and in their turn attend the same old show for the sole purpose of frowning it down. And so it is with Congress. New comers are prone to indulge in the questionable desire to participate in the contortions of the demagogues, or the heavier parts played by the state men and the party leaders, while the older habitues do naught but find fault and grumble that Congress has done no more. Did you ever think, Mr. Editor, how the labors of Congress are measured by the various offices? Almost every man who is in a position to give public expression to his opinion of the results of a session of Congress has a personal interest in some measure before that body, and his opinion of its merits or demerits is formed entirely upon the fate of his scheme. The poor man whose pension bill has received its final passage to his entire satisfaction, has no fault to find, while the old lobbyist whose bogus claim has failed year after year, gives vent to his spleen by the statement that Congress has done nothing. That is a very sweeping charge, and every man whose pet scheme has received a shower-bath, sympathizes with the denunciation. Every Congress from the foundation of the government to the 43d just closed, has been spoken of in the same manner by the same class of men, and at each adjournment they declare it the "worst session yet." If, however, they happen, by deception on their own part, or by the intrigues of some corrupt member to press their unjust measure to a favorable result, that Congress is to them a model one, and they trumpet a new claim and are promptly on hand with it at the beginning of the next session. So when I hear a man finding fault with Congress, I consider it a safe rule to conclude that he has been disappointed in some private scheme, the passage of which would have secured his approval. And so with newspapers. If Jay Gould gets all he asks for during a session, the Tribune and other papers in his interest will find no fault with Congress. As long as Congress fails to wholly satisfy his greed for gain, just so long will the Tribune grumble, and Jay Gould is as insatiate as death itself.

LOCAL INCIDENTS.

Among the incidents that have tended to make Washington lively during the past week has been a Charley Ross affair, which happily was nipped in the bud. A little ... that about two months old was stolen from the carriage in which it was taken out for an airing, in charge of a little girl about ten years of age. The kidnapper was a woman well known to the detectives, and with a very questionable record at the Police Court. She succeeded in getting as far as Baltimore, but was arrested there and is now awaiting trial and sentence here. It is to be hoped that this case may meet with such prompt and effectual punishment as will be a warning to future child stealers. The man Dempsey who shot his mistress and afterwards himself a few weeks ago, died yesterday from the effects of his wounds, the woman, whose injuries were at first thought to be fatal, is said to be in a fair way to recover. He has probably taught the woman a lesson that she will remember as long as she lives. As for himself, he has furnished an example worthy of imitation by many others of his class, still unshot, and who can well be spared.

ANDREW JOHNSON

Has been announced almost every day during the week as intending to speak on the resolution for the admission of Pinchback, but as yet has made no sign. He has already ceased to be the nine days' wonder of the Senate. The bouquets, which at first, were set upon his desk daily, have disappeared, and Andy comes and goes very much the same as other men. A great deal of curiosity is manifested to hear him when he does speak, but I hardly expect he will be likely to open his batteries this session. The present understanding is for the Senate to come to a vote on the Pinchback question on Tuesday next and to bring it to its final settlement before twelve o'clock on Tuesday night. In that event the special session of the Senate will not extend beyond Thursday or Friday of next week. The only important question aside from the one above referred to, is

THE HAWAIIAN TREATY,

over which some doubt still hangs. I think, however, that it will be ratified. It is reported that Mr. Hamlin has made a very strong speech in favor of the Treaty, but as it was done in Executive session, the substance of it is, what "no feller can find out," unless White and Ramsdell can steal it for the Tribune. They would manage to do it some way if Jay Gould could make anything out of it.

THE CAPITAL OUT OF SEASON.

The weather for a few days past has been very fine, and is in strong contrast with what we had for the month preceding, which has really been the worst I have ever seen here. A few more days of sun and the roads will be dry and out of town excursions will be in order. This is a very pleasant locality at this season, and will continue to improve until July, when the heat becomes disagreeable, and the people flee to the mountains or the sea shore. It is a great pity that some manufacturing or other business enterprise could not be started in Washington to relieve the city of its entire dependence upon the fact of its being the national capital. Take the Government offices and officials out of the city and it would soon be nothing more than a sage brush desert, and still it ought to be an active business community, and would be but for the long established dependence upon Uncle Sam, the headquarters of whose firm is here. A clerkship in Washington seems to be to those who have never tried it, an object of strong desire, but to those whose ear can be reached by anything that I can say or whose eye can be attracted by anything that I can write, I will take this occasion to say, "let it alone." When Shakspeare makes Cardinal Woolsey say:

"How wretched he who hangs on princes' favors,"

he no doubt had in his mind's eye just such a person as a government clerk in Washington, at least as far as the wretchedness was concerned. Every session of Congress legislates some out of office, while others lose the influential friend who backs them, and out they go, while those who plod along and succeed in holding their places, are no better off, after a whole lifetime of service, than was Pat Malloy on his return from England "as poor as he began." A few accumulate money by setting themselves up as Shylocks among their fellow clerks, shaving small loans at large rates of interest and on short time. These men are miniature Corcorans who, if they live long enough, will "devour widows' houses" and build aristocratic pauper asylums.

THE BUSINESS OUTLOOK.

It seems to be the general impression among our public men that we are to have a season of more general prosperity in business circles than for some years past. From the actions of the Democrats during the session just ended, in forcing political debate upon every measure, intended for the encouragement of business enterprise, it would seem that they desire to put off the return of prosperity for another year, in order that they may, by some means, aggrandize to themselves the credit of having wrought the change. If they succeed, they will then, probably, lay all of our general or local business troubles to the Republican party. It will be charged with the responsibility of the grasshopper plague in the West, and for the severe winter, and for the late water famine in the East. They desire to put off all returning prosperity, trusting that the people will ignorantly give them credit for having brought about the change. In fact the salvation of their party depends upon their being able to keep up such a delusion, the success of which depends as entirely and as certainly upon the ignorance of the people as did the deception of the great discoverer, when he awed the untutored savages into submission to his will by causing them to believe that he had power to turn the moon into blood, by foretelling an eclipse, and its previous threats, using that knowledge to his own advantage.

DEMOCRATS TRADING ON PUBLIC MISFORTUNE.

If the Bourbon politicians are only successful in making the farmer believe that his abundant crops are the direct result of Democratic success at the polls, then will the aforesaid farmer be very likely to cast his vote for that party at the following election, and if they can in like manner, convince the fishermen of Gloucester and Marblehead that the defeat of Gen. Butler was the cause of their last good catch, perhaps they would further continue to send good fortune for their much loved sloops, by voting the same ticket, although in that event they would hardly forget that he ... privateer ... is only awaiting the removal of his political disabilities to again appear as a leader at the front of that company which is composed of the opponents of Republicanism. But it would require a miracle to believe that our people in any walk of life can be so easily hoodwinked. When the farmer shall have harvested his goodly crop he will remark to his neighbor, when they meet, "Well, brother Smith, we have had a remarkably good year for crops," and at their daily devotions they will not be likely to forget to say, "We thank Thee, O Lord, for thy bounties, in that Thou hast caused the earth to yield so generously of her fruits and that Thou hast conferred upon us the blessings of health and strength to enable us to till the soil." The rough son of the sea will return to his home with a heart full to overflowing with gratitude to his Maker for fair winds and plenty as at weather, as well as for that "good luck" which directed his vessel to the best fishing grounds, and on bended knee his faithful wife will pour out her gratitude to God for the safe return of her husband from the dangers of the deep, but she nor the mother nor the ... nor the faithful wife will ever think of rendering homage to that lingering remnant of the dark ages, that old superannuated, newly galvanized fossil, bunker, Democracy, for any of the rewards of their patient toil.

THE RIGHT SWAY.

The late substantial Republican victory in New Hampshire, has had a visible effect on the previously buoyant spirits of the old guard of Bourbanism. Gordon has returned to the Senate with draggled plumage having evidently had his faith ... taken ... very much shaken. FRED.

The Kennebec Journal learns that Hon. Dennis L. Milliken, of Waterville, is dangerously ill, and no hopes are entertained of his recovery.

The Reporter says that there is a woman in Chelsea who has taken nothing into her stomach except a little water for more than two weeks. She is insane, and having determined to die has chosen this horrible method of self-destruction.

Litchfield has a town debt of $2,073 2, and West Gardiner has a balance in the treasury of $210.00.

Lincoln.

Warren Sproul, of Damariscotta, a young man about twenty-five years of age, fell, while at work shovelling coal a few weeks since, and striking upon ... sustained internal injuries from the effects of which he died last Saturday.

A Grange of the Patrons of Husbandry was lately organized at Whitefield, by Deputy Hartwell Little of Brunswick, with the following officers: Master Franklin Morse, Overseer, A. Wyman, Lecturer, A. G. Longfellow, Steward, C. Coombs, Assistant Steward, ... Sherman, Chaplain, A. Carleton, Treasurer, Marcellus Philbrick, Secretary, James M. King.

Oxford.

A Bumpus, of Hebron, who has a very good farm, makes Lewiston a weekly market for all his produce, which amounts to more than $1,000 yearly. Stock raising is this pays.

Waldo.

Hon. Joseph Williamson is making good progress with his forthcoming work, "History of Belfast." It will be a large sized volume and illustrated with fine engravings of public buildings, portraits and interesting views of different localities.

It appears by the list of deaths in the annual report of the city sexton of Belfast that 77 persons over ten years old have died the past year. ... last year as follows: 1874: March 1, April 6, May, 7, June, 4, July, 9, August, 8, September, 11, October, 4, November, 6, December, 8; 1875: January, 4; February, 15, of 77 in all over 10 years old. The oldest was John Ferguson, aged 98. Of these, 22 died of consumption, 5 died of old age, 11 died of lung troubles other than consumption. 25 over 70 years of age, 31 were over 60 years of age. The most fatal months were July, August and February, showing the extremes of heat and cold to most fatal.

A cheese and butter factory was organized in Winterport the 8th of January, with the following list of officers: R. G. Campbell, president; J. H. Carlton, secretary; L. Haskell, treasurer; Marian C. ..., ... directors, James Haley, ... Cole, C. E. Jones, and Joseph Ellingwood, directors. The factory is expected to go into operation the first of June and the prospect for quite a large amount of milk the first season is good. Capital to be ... company is five thousand dollars. The factory committee stated recovery ... talked owing to a rise among the farmers ... the ... to locate ... The location ... this factory is very convenient ... seems to hinder the rapid progress of its completion.

Sickness at Bald Hill Cove is ... owing ... and the general health of the town shows an improvement ... milder weather.

Two Searsport young ladies who went to Belfast on skates shopping, were caught in ... a storm in their way home, and would have lost their lives had not Capt. Coombs followed them and helped them through the blinding snow.

State at Large.

G. A. R.—The following comrades were ... the staff of the Commander ... for 1875: S. J. Gallagher, Augusta, Assistant Adjutant General; ... B. Hill, Augusta, Assistant Quartermaster General; W. H. A. Woods, Biddeford, Inspector; Franklin M. Drew, Augusta, Judge Advocate.

PATENTS.—Patents have been issued to the following Maine citizens: Will Harrington, China—fire-kindlers; W. R. ... ton & A. McMillan, Portland—...; ... H. Gordon, Westbrook—...

STATE NEWS.

Androscoggin.

Mr. McCulley, of Auburn challenges C. A. Harriman to a ten mile walk for $50 a side. Harriman challenges W. F. Taylor to a ten mile walk in Lyceum hall for the championship of the State.

The Frenchman, Parent, of Lewiston brutally stabbed a couple of weeks since, is convalescing and will probably recover.— The trial of the arrested parties will probably take place at an early day.

The Lewiston Journal says: All Durham is up here to-day to see why two old horses were swapped in the way they were swapped—all of which Judge Knowlton has had to hear, and thus keep under cover ... royal day.

Aroostook.

WILD LANDS.—The hostility of proprietors of wild lands in Aroostook to settlers, is likely to prevent the settlement of much of the good land. The Sunrise learns that the Supreme Court at Houlton last week abrogated the proceedings of the County Commissioners in ... two since in locating a road from Fort Kent to New Sweden, designed to shorten the distance between Upper Madawaska and Caribou and the country below. It was done at the instance of land owners on the route.

S. J. COURT.—The Supreme Court adjourned Friday week. There were six hundred and twenty-five cases on the docket, of which two hundred and twenty-five were new entries, and two hundred and twenty-five cases were disposed of, in one hundred and sixty-three cases judgment for plaintiff, in nine judgment for defendant and fifty-three, neither party.

Cumberland.

The Argus says that a three years old child of Mr. John Bristow, of Portland, a day or two since was struck in the eye by a red-hot poker, in the hands of a younger brother. She will probably lose the eye.

Within five weeks eight cases of diphtheria have occurred in the family of S. C. and B. A. Collin of Brunswick. Two sons have already died, and two other children at least remain seriously ill.

It is estimated that nearly 1000 people attended the meeting of the Reform Club in Brunswick on Sunday evening the 7th inst. Gen. Chamberlain presided.

Knox.

The Camden Herald says that the lower dam on the stream broke through on Thursday night from the pressure of the ice.— Loss not yet estimated.

The debt of Camden is $58,800, and has been reduced $19,347 the past three years.

Kennebec.

Dr. George E. Brickett, of Augusta has been appointed by the department at Washington to fill the vacancy in the Board of Examining Surgeons for Pensions, occasioned by the resignation of Dr. Hampton E. Hill.

Henry R. Butterfield, esq., of Waterville, has sold to F. T. Nodine of Brooklyn, N. Y., his gray gelding "Cohnt" for $1000, and his Hambletonian gelding "Grey Jack" for $600. The former is a Drew horse, seven years of age, and gives evidence of great speed. The latter is eight years old and is also quite promising. Both animals have been shipped for their new home.

Creditors' Meeting.

By virtue of an order from the District Court of the United States for the District of Maine, the second and final meeting of the creditors of ... N. & C. S. Conrand, Bankrupts, will be held at Bangor, in said District, on the ... day of ..., A. D. 1875, at ... o'clock ..., at the Bankruptcy Court Room before ..., Esq., Register in Bankruptcy, for the purposes named in the twenty-seventh and twenty-eighth sections of the Bankrupt Act of March 2, 1867.

TITCOMB'S

Excelsior Liniment

FOR

MAN AND BEAST.

The remarkable cures it has effected classes it among the most important medical remedies ... for the cure and relief of pain ... Rheumatism, Neuralgia, Headache, ... Sprains, Bruises, Frosted Feet, Chilblains, Sore Throat, ... and Mouth ... in which the effects ... speedy and ... We append a few of the many testimonials ... this medicine has been received by the public.

TESTIMONIALS.

H. L. TITCOMB, Esq.

Dear Sir: As you are aware during the recent severe cold weather I ... which ... in my back ... the form of rheumatism. Two applications of your excellent Liniment to the affected parts ... before the first ... restored ... to ... In an extensive practice ... Liniment ...

... D. PEASE, New York, Proprietor of ... Medicine.

Titcomb's Liniment

is an essential appointment ... where large numbers of horses are provided for, and where there is a liability to ... visitation of ... this preparation is a recognized remedy.

AS A HORSE LINIMENT

It is unequalled.

OFFICE KENNEBEC LAND & LUMBER CO., AUGUSTA, Dec. 1874.

MR. L. H. TITCOMB.

Dear Sir:—Having used your Liniment on our teams in the woods and at our mills, for two or three years past, can safely recommend it to be all ... for ... Galls, Chafe, Sprains, Scratches, &c., &c., and the best preparation of the kind we ever used, valuable to have at hand ... immediate application, and ... much pain and suffering.

IRA D. STURGIS,

President K. L. & L. Co.

Get a Bottle of Titcomb's Liniment at once, and try it upon your horses, and if not satisfied with it, the money will be refunded.

Price 75 Cents Per Bottle.

W. L. ALDEN, & CO.,

Sole Agents for Bangor.

L. H. TITCOMB, PROPRIETOR,

Augusta, Me.

STAIRS & RAILS.

Special Notice to Builders and Dealers.

I am prepared to furnish

STAIRS, RAILS, POSTS, BALUSTERS,

at as REASONABLE PRICES as any practical Stair builder.

All orders, at place of business, or sent from a distance, accompanied by correct plans will receive prompt attention, and be executed in a workmanlike manner. Place of business,

No. 18 State St., Bangor, Maine.

J. H. LIBBEY.

TO INVEST.

A SUM OF MONEY has been intrusted to ... for investment. First-class real estate security required. ... W. M. LAUGHTON.

NewspaperARCHIVE®

Whig and Courier.

BOUTELLE & BURR, PROPRIETORS.

C. A. BOUTELLE, Editor.

All business letters should be addressed to Boutelle & Burr, and communications intended for publication should be addressed "Editor of Whig and Courier."

WEDNESDAY, MARCH 17, 1875.

REPUBLICAN NOMINATION.

FOR MAYOR:

THOMAS G. STICKNEY.

THE REPUBLICAN NOMINATION.

For the first time in the present canvass for the Mayoralty, we feel authorized to place the name of a candidate at the head of our columns. The withdrawal of Mr. Stickney from a position of quasi hostility to the Republican party, his submission to the free choice of a Republican caucus, and his nomination by a very large majority of voters agreeing to abide in good faith by the result, enable us to present his name under the only circumstances in which a Republican journal can properly indorse any candidate as the representative of the party interests. While recognizing the importance of, and giving due attention to, other than political matters, in politics we have no affiliations beyond the Republican party, in whose principles we glory, and to whose success we are sincerely devoted. Thomas G. Stickney is now the candidate of the Republican party of Bangor for the office of Mayor, and as such we shall support him in these columns as we hope that all good Republicans will support him at the polls. With a united party we can sweep the enemy from the field, and we should now move forward with one purpose to make our triumph sure.

We are very glad to chronicle the full vindication of our confidence that the proceedings of last evening would be so conducted as to afford neither comfort nor amusement for our political opponents. The harmony which prevailed in the caucus was a bitter disappointment to the Bourbon leaders, who have been hoping against hope that they might still create division in the ranks whose rallying in solid column they recognize as the inevitable precursor of Democratic defeat. They are intensely anxious to claim the election of a Democratic Mayor for the first time in the history of Bangor, and they know that such a result is impossible if the Republicans act in harmony. Hence they devote a great deal more attention to the affairs of our party than to their own, relying on their compact and disciplined forces, but seeking to strike at some point on our invulnerable line. It is an old trick of the enemy, and has seldom succeeded. Whenever it has met with even partial success, not only Republicans but the whole community have had cause for regret; and in the present case it would be worse than folly to be wheedled or badgered by our enemies into aiding their designs.

The Democratic organ in this city does not scruple to simulate friendliness for a cause of which itself and its party have always been the uncompromising foes, and it assumes the attitude of "guide, philosopher and friend" towards those for whose principles it entertains supreme contempt, and against the attainment of whose objects it would evoke the whole strength of its party organization. The object of this is simply to mislead those who ought to be beyond the reach of such transparent humbugging, and while patting temperance men on the shoulder to push forward the cause of treason. That kind of tactics may succeed with the willing material of its own party, but the intelligent Republicans of Bangor will not be caught or blinded by such chaff. The Bangor *Commercial* is working solely for the election of Laughton as Mayor in order to proclaim a triumph for the old rebel-sympathizing, negro-hating, anti-prohibition Democratic party. In this contest, as in every other since the *Democrat* began to infect our political atmosphere, the abuse of that vile sheet and its offspring is a mark of honor, and only its praises are ignominious. It will howl with rage for the next two days over the restoration of Republican harmony, and the polling of a solid Republican vote next Friday will set the seal upon its discomfiture.

There remain two days for work before the election, and no effort should be spared in arranging to bring out the full Republican strength. It would be regarded throughout the country as a misfortune if so staunch a Republican city as Bangor should be permitted to fall into the hands of the enemy, and this we can easily prevent by taking hold heartily together in support of the candidate of our party. Let every Republican determine upon victory, and give his best exertions to render it doubly sure.

Republican Voters.

The Democrats are making strenuous exertions to increase their vote next Friday by adding names to the lists and bringing home absent voters. Every Republican should interest himself in making sure that all his neighbors have their names properly entered, and that proper measures are taken to secure the attendance at the polls of all Republican voters now temporarily absent from the city.

Mr. Marcellus Emery is developing a great deal of solicitude just now to the editor of this paper, and is prematurely congratulating himself upon our demise. If he will send any respectable person to our office we shall be happy to afford assurance that we are still in condition to attend to the case of the conductor of the rebel organ, whenever the public interests shall require of us the offensive duty of spanking him. Any severer treatment of such a pitiable character would be regarded as cowardly, and it was doubtless this consideration which saved him from ornamenting a lamp-post at an early period of the war.

We are aware that the editor of the *Commercial* considers lying as one of his accomplishments, and that he has long since ceased to expect the public to place any confidence in his statements. But we would suggest that in the "Sunny South," the praises of which he so constantly sings, the trick of falsely attributing to a person by quotation marks, language which that person never used, would be likely to subject the perpetrator of the fraud to the slight unpleasantness of having his nose pulled in public, or his ears pinned to the door-posts of his office! As it is, we are quite satisfied to leave that unsavory individual in the moral pillory which he has occupied for so many years in this community.

A BAD FAILURE.—The failure of the C. P. Kimball Company, of Portland and Boston, proves to be very disastrous, the assets bearing a remarkably small proportion to the liabilities. It is reported that the indebtedness of the company, of Portland, is $65,000; and assets $17,000, of which $1,300 must be allowed for shrinkage. Also that the Boston firm's liabilities are $70,000; assets, $20,000; shrinkage, $1,000; total debts $135,000, with assets $20,000. This does not include Mr. Kimball's personal liabilities.

A pretty good story is told of one of Governor Tilden's staff. It is said that when the individual referred to first presented himself *en militaire* to his wife and little daughter, the latter, after gazing at him in wonder for a few minutes, turned to her mother and exclaimed, "Why, ma, that's not a real soldier, it's pa!"

The St. John (N. B.) *Telegraph* urges on parties residing on the Gulf of St. Lawrence the advisability of engaging in oyster culture, and says that there is no doubt that in the admirable adaptability of the waters of the Gulf for the growth of the oyster, they have a source of wealth which at a future time must yield large returns. Some interesting experiments in oyster culture have been made by Senator Macfarlane in the Gulf waters with the highest promise of success.

In a Washington letter to Alex. McClure's new paper, the Philadelphia *Times*, its feminine correspondent, "Olivia," gives a graphic account of the last day of the session with the following reference to the ovation to Speaker Blaine, but winding up with a vicious slap at the expiring Congress, to suit the columns of an "independent" journal.

A few seconds only remain. The heavy fall of the gavel is heard. Speaker Blaine rises to his feet and stands in his official position for the last time. The gorgeous panels behind his desk form the background of an historical picture. It represents a man above the average height, with a countenance strong and manly enough to typify the race of Cæsars. The pure oval face is finished in Greek outline. The summer lingers, but the early frost has brought out the first autumn tints, and completed that kind of work with the utmost perfection. Although speaking for the last time, his words seem to have gained a higher finish and a more exquisite grace. His voice is clear, not a syllable is lost, but the flute-like harmony seems floating on a sea of tears. Ended! the gavel has fallen. There is the silence which precedes the mighty storm, followed by an ovation so heartfelt and glorious that we forget that the sceptre of the only Elective Congress to which the Republic has given birth, has forever passed away.

CHEAP RAILROAD TRAINS. Additional statistics in regard to the cheap trains on the Eastern Railroad have been prepared, bringing the business down to March 1. In December, 1874, 19,170 passengers were carried, against 14,209 in December, 1873; 15,280 in January, 1875, against 13,900 in January, 1874; 14,310 in February, 1875, against 13,620 in February, 1874. These trains are self-supporting. It would require a monthly average of 14,751 passengers to pay running expenses, while the average in 1874 was 22,622. The average in January and February, 1874, was 14,810, showing that in these, the dullest months in the year, the trains have more than paid expenses. Women now patronize the trains in about the same proportion as on any common train, and save those run in the middle of the day for shopping people.

A negro writes to the Augusta (Ga.) *Chronicle* as follows about the Civil Rights bill:

"As I am a negro myself, I know something about the negro race. None of us are so blind and so dull of sense, and such fools as to take our week's wages, give it to a hotel for dinner, and then go hungry for the balance of the week. You may tell your friends that all the negroes want is their seats in the courthouse, on the jury, and on the trains, and at all places of business. Give us the rights that God intended us to have, and you can have your hotels and bar-rooms, so that you can eat and drink until you die. Please let the citizens of Augusta know that we are not all fools."

Susan B. Anthony, Chairwoman of the Executive Committee of the National Woman Suffrage Association, sends from her headquarters at Rochester, N. Y., her bugle blast for a convention in New York city, May 1875. She says explicitly "The celebration of the nation's centennial with women unenfranchised will be the nation's disgrace." She continues:

"Fellow-citizens, do you not see the chasm before you? Do you not see the country's rush to destruction? What has the war gained for us? A mated Republic? No! Simply another phase of male despotism, not more freedom, but less. What is to be the final result? God alone knows! That illiberal policy which creates or discriminates between citizens has already led us to the verge of another civil war. Mothers, wives and daughters who nobly wrought to freedom are thrust back to make way for impenitent rebels—112 of whom will have seats in the next Congress, there to make laws for those loyal women."

POLITICAL AND PERSONAL.

The Cincinnati *Commercial*, in view of the manner in which the appropriation bills were carried through the last Congress, thinks that "it ought to be made unconstitutional to pass any law of the nature of an 'omnibus' appropriation bill, or a bill the objects of which are not precisely defined in its title."

The Ohio State Grange has disapproved the action of the National Grange recommending Congress to grant, Government aid to the Texas Pacific Railroad, and asserting that this action on its part, in violation of the fifth section of the national declaration of principles, is unwise, as tending to foster corruption and monopolies, upon which we had set our seal of condemnation.

There seems to have been something good in the Force bill, after all—it has made many Southerners comparatively contented with the Civil Rights law. The latter, says the Atlanta *Constitution*, "is a mere bladder of nauseous vapor compared to the diabolical mischief that is carried in the infamous Force bill. The one is a child's soap bubble, the other a bombshell charged with nitro-glycerine."

Efforts to secure "Boss" Tweed's release on the ground that he has served all the time which he ought legally to have been sentenced having been rebuffed in the Supreme Court, will this week be argued in the Court of Appeals. His lawyers say that this is his last hope. If decision is against him there will be no chance of his escape from twelve years of servitude, except through pardon.

Collector Casey most emphatically denies the rumor that he intends to become a candidate for the United States Senate from Louisiana in the event of the defeat of Pinchback. The Conservatives from Louisiana are very confident that the arbitration in New York will return a majority of seven in the Legislature on joint ballot. In such case Major Burke, one of the compromise committee, will be a candidate.

It is conceded on all sides that lobbyists found small comfort during the last session of Congress. Sam Ward expressed the situation, in few words the day after the adjournment. Said one of his friends on the Ways and Means Committee to him: "Well, Uncle Sam, this has been a dry session for you!" To which Ward responded: "Dry doesn't begin to express it. It was dryer than the wooden guns in a Peruvian fortress, which have been drying in that rare upper air for four thousand years."

Special Notices.

NOROMBEGA LODGE. Regular session THIS (WEDNESDAY) EVENING, at 7.30 o'clock, at Pythian Hall. All members are requested to be present. H. H. BUTLER, K. of R. and S. mar17

Wanted. A young man of good habits to make himself generally useful in a grocery store. Must be correct in figures and write a plain hand. Address A. A. B., Bangor, Me. mch17 3t*

NOTICE. The Pews in Hammond Street Church will be rented for the ensuing year, on Monday evening next, March 22d, at 7½ o'clock. Doors open at 7. Per order of Committee. mar16 1w A. L. BOURNE, Treas.

Lumbermen and River Drivers. I am prepared to furnish Scull Oars, Batteau Oars, Paddles, Stave and Cant-Dog Stocks, Ash, Spruce and Maple Poles and Setting Poles, at short notice. Those that are in want of any kind better compare my stock with others before purchasing. All orders by mail promptly attended to. EDMUND FREEMAN. Oldtown, Me., Feb. 19. d&w5m

WE GUARANTEE THE BEST Pianos, Organs and Melodeons, in the market at lower prices and on easier terms than can be bought of any other parties. Purchasers should have these facts before buying, as it is too late to carry our prices or goods after you buy. PATTEN & WHEELDEN, Main Street, Bangor, Maine. Bangor, Feb. 11, 1875

WM. FRANKLIN SEAVEY, ATTORNEY at LAW —AND— **Solicitor of Patents,** Rice's New Block, No. 27 Main Street, Bangor, Me. Bangor, Oct. 26, 1872. eod MFW

Bangor City Bonds, For sale at FARMER'S NATIONAL BANK, BANGOR. dec14

LAW AND COLLECTION OFFICE OF H. T. PREBLE, No. 3 [illegible] Block, BANGOR, Maine. june20 tf

THE GREAT REPUTATION Which VEGETINE has attained in all parts of the country as a **Great and Good Medicine,** and the large number of testimonials which are constantly being received from persons who have been cured by its use, is conclusive proof of its great value. It is recommended by physicians and apothecaries. As a Blood Purifier and Health Restorer, it has no equal.

VEGETINE is not prepared for a fancy drink made from poor liquors, which debilitates the system and is sure to destroy health instead of restoring it. [illegible]

CANNOT BE EXCELLED. CHARLESTOWN, March 19, 1869. H. R. STEVENS: Dear Sir—This is to certify that I have used your "Blood Preparation" in my family for several years, and think that, for Scrofula or Cankerous Humors, or Rheumatic Affections, it cannot be excelled; and, as a blood purifier and spring medicine, it is the best thing I have ever used, and I have used almost everything. I can cheerfully recommend it to any one in need of such a medicine. Yours, respectfully, MRS. A. A. DINSMORE, 19 Russell Street.

WHAT IS NEEDED. BOSTON, Feb. 13, 1871. H. R. STEVENS, Esq.: Dear Sir—About one year since I found myself in a feeble condition from general debility. VEGETINE was strongly recommended to me by a friend who had been much benefited by its use. I procured the article, and, after using several bottles, was restored to health and discontinued its use. I feel quite confident that there is no medicine superior to it for those complaints for which it is especially prepared, and would cheerfully recommend it to those who feel that they need something to restore them to perfect health. Respectfully yours, U. L. PETTENGILL, Firm of S. M. Pettengill & Co., No. 10 State St., Boston.

GIVES HEALTH, STRENGTH AND APPETITE. My daughter has received great benefit from the use of the VEGETINE. Her declining health was a source of great anxiety to all of her friends. A few bottles of the VEGETINE restored her health, strength and appetite. N. H. TILDEN, Insurance and Real Estate Agent, No. 49 Sears Building, Boston, Mass.

GAINED FIFTEEN POUNDS OF FLESH. SOUTH BERWICK, Me., Jan. 17, 1872. H. R. STEVENS, Esq.: Dear Sir—I have had Dyspepsia in its worst form for the last ten years, and I have taken hundreds of dollars' worth of medicine without obtaining any relief. In September last I commenced taking the VEGETINE, since which time my health has steadily improved. My food digests well, and I have gained fifteen pounds of flesh. There are several others in this place taking VEGETINE, and all have obtained relief. Yours truly, THOMAS E. MOORE, Overseer of Card Room, Portsmouth Co.'s Mills.

Vegetine is Sold by All Druggists. mar eod&w2w

For COUGHS, COLDS & CONSUMPTION, the most approved and reliable remedy is the well known VEGETABLE PULMONARY BALSAM. Be careful to get the genuine. Price, large bottles, $1.00; small (old style) 50 cents. CUTLER BROS. & CO., Wholesale Druggists, Proprietors, Boston. nov18 eo W&S&w47

For Rent. Two very desirable houses to let. Possession given immediately. jan29 eoStw F. M. LAUGHTON.

The Most Wonderful Discovery of the 19th Century. DR. S. D. HOWE'S Arabian Milk-Cure, FOR CONSUMPTION, And diseases of the Throat, Chest and Lungs. The only Medicine of the kind in the world. *A Substitute for Cod Liver Oil.* "Permanently cures Asthma, Bronchitis, Incipient Consumption, Night Sweats, Loss of Voice, Shortness of Breath, Catarrh, Croup, Coughs, Colds, etc., in a few days, like magic. Price $1 per Bottle.

ALSO, DR. S. D. HOWE'S **Arabian Tonic Blood Purifier,** which DIFFERS from all other preparations in its IMMEDIATE ACTION upon the LIVER, KIDNEYS AND BLOOD. It is purely vegetable, cleanses the system of all impurities, builds it right square up, and makes Pure, Rich Blood. It cures Scrofulous Diseases of all kinds, removes Constipation and regulates the bowels. For "NERVOUS DEBILITY," "LOST VITALITY," "URINARY DISEASES," and "BROKEN DOWN CONSTITUTIONS," I "challenge the 19th century" to produce its equal. Every bottle is worth its weight in Gold. *Price $1.00 per Bottle.*

ALSO, DR. S. D. HOWE'S **Arabian 'Sugar Coated' Liver Pills.** They cleanse the Liver and Stomach thoroughly, remove Constipation; contain no calomel nor any other injurious ingredient, and act quickly upon those organs, without producing pain or weakness. Price 25 cents per box. CONSUMPTIVES should use all three of the above medicines. Sold Wholesale and Retail by [illegible] & CO., General Agents, [illegible] Block, Main St., Bangor, [illegible]. For sale at retail by FRANK M. ROWE, J. F. PATTEN, N. S. HARLOW, H. H. BUTLER, WARREN & ROBINSON and SWEET & EMERY. DR. S. D. HOWE, Prop'r, 161 Chambers street, New York. dec14 dW&w6w

$500 REWARD. A reward of five hundred dollars will be paid for information which shall be sufficient to procure the conviction of any person guilty of setting incendiary fires in this city the present municipal year, the same to be paid upon the conviction of the incendiary. NEWELL BLAKE, Mayor. May 25, 1874. tf

City of Bangor. The Joint Standing Committee of the City Council on Accounts and Claims, will be in session at the Aldermen's Room, on the SATURDAY preceding the FIRST TUESDAY of each month during the present municipal year, at 3 o'clock P. M. Claims against the City, not presented as above, will not be acted upon until the succeeding month. ISAAC M. BRAGG, Chairman.

All claims passed at the regular meetings of the City Council, for payment of which orders are signed by the Mayor, will be paid on and after the following THURSDAY. JOHN L. CROSBY, Treasurer. March 24, 1874 tf

In order to insure the prompt payment of bills against the Pauper Department, they should be left at the store of the undersigned, No. 5 State street, on or before FRIDAY MORNING next preceding the FIRST TUESDAY of every month. Per order. J. BURBANK, Sec'y, Overseers of the Poor. Bangor, July 1, 1874 tf

There is no case of Pulmonary difficulty which Dr. MORRIS' SYRUP OF TAR, WILD CHERRY and HOREHOUND will not cure, or greatly relieve. As a remedy for all throat and Lung diseases, cure for Croup and preventive of Consumption, it has no equal. Takes away the distress of Whooping Cough, clears and strengthens the voice of speakers and singers. Contains no opium and is pleasant to take. Trial bottles, 10 cents. WM. E. MANN and J. F. PATTEN, agents for Bangor, Folsom Bros., Oldtown; F. G. Rogers, Hampden; W. B. Merrill, Winterport; A. F. Page, Bucksport. JOHN W. PERKINS & CO., Portland, General Agents. eod

DIED. In this city, March 9th, Edith Gertrude, daughter of George S. and Sophia Estabrook, aged 9 months and 1 day.

Desirable House for Sale, *Or to Let if not Sold Soon.* No. 35 Centre St. Large lot, 82 by 135. Garden well stocked with Fruit and Flowers. A never failing spring of pure water. [illegible] business man or Physician, being so near the business centre. Apply at the house, or to F. O. SMART. march17 1w

NOTICE! All persons having claims against the estate of Taylor Burgin are requested to bring them in, and all persons indebted by note or account, are requested to make immediate payment to the subscriber at his Office, No. 6 Franklin St. GEO. A. THATCHER, Adm'r. April 17, 1875 tf

The Steam Engine, Tubs and other articles belonging to the estate of Taylor Burgin, connected with the Salt and Coal business, are offered at private sale until the 10th of April next, when, if not disposed of, will then be advertised and sold at public auction. This property will form a profitable business to any person who will give proper attention to it. GEO. A. THATCHER, Adm'r. No. 6 Franklin St. Bangor, Dec. 17, 1875 dtap10

This is to give notice that on the 12th day of March, A. D. 1875, a warrant in bankruptcy was issued against the estate of John H. Kimball, of Hermon, in the County of Penobscot, and State of Maine, who has been adjudged a bankrupt, on his own petition, filed March 10, 1875; that the payment of any debts and delivery of any property belonging to such Bankrupt, to him or for his use, and the transfer of any property by him are forbidden by law; that a meeting of the creditors of the said Bankrupt, to prove their debts and to choose one or more assignees of his estate, will be held at a Court of Bankruptcy, to be holden at Bankrupt Court Room, in Bangor, before Chas. Hamlin, Esq., Register, on the sixth day of April, A. D. 1875, at 10 o'clock A. M. H. A. HEAD, Deputy U. S. Marshal, as Messenger. mch17

CHICK & WILLIAMS, Painting and Paper Hanging. Graining a specialty. With reduced rates to the trade, we shall be prepared to furnish our patrons with PURE PAINTS AND OILS, at lowest market prices. Please call and leave your orders, and they will be promptly and faithfully attended to. A. P. CHICK, E. W. WILLIAMS. No. 21, East Market Square, foot of Park Street, formerly in employ of Abel Sweet. d&w1w10

FRESH SHAD, Fresh Lettuce and Celery, AT KIRKPATRICK & KENNEY'S MEAT MARKET, Harlow St.

NOROMBECA HALL. Two Nights Only. FRIDAY & SATURDAY, March 19th & 20th. GEO. L. FOX'S **New York Humpty Dumpty Troupe** IN ITS ENTIRETY. GEO. H. TYLER, Manager. IMPORTANT ANNOUNCEMENT. The Great King of the Pantomimic Art, and Only **GEO. L. FOX.** THE ORIGINAL *HUMPTY DUMPTY in PERSON,* Whose success has never been equaled in the Annals of American Amusement. [illegible] Surrounded by his own council, he will appear in his Comic Trick Pantomime of **HUMPTY DUMPTY** —AT— **HOME.** A Full PANTOMIMIC COMPANY, 15 PEOPLE IN ALL. A Grand Corps of SPECIALTY ARTISTS, 45 PEOPLE IN ALL. Representing a world of Fun, Tricks, [illegible] and Tableaux. *Everything Complete as played in New York.* See bills of the Day for further particulars. Seats secured three days in advance at F. DAVENPORT'S Music Store. mch15 H. F. PARMELEE, Business Ag't.

Oregon and California. Journal of Army Life, by R. Gilson, M. D.—Details of nine years' service in the Military Department of the Government on the Border. Published in San Francisco. For sale by E. F. & W. G. DUREN.

Dissolution of Copartnership. The firm of HAYES & JONES is this day dissolved by mutual consent. S. P. HAYES is authorized to pay the firm debts, and collect all the demands due said firm. S. P. HAYES, CHARLES JONES. Bangor, March 15, 1875.

COPARTNERSHIP NOTICE. S. P. HAYES and W. S. ROBERTS have this day formed a copartnership under the firm name of HAYES & ROBERTS, and will continue the Clothing business at the old stand of Hayes & Jones, where they invite their old friends and the trade generally to call and examine their new stock of CLOTHING, FURNISHING GOODS, WOOLENS, &c., which they offer at very low prices for cash. Mr. CHARLES JONES (of the late firm) will continue in charge of the Custom Department, and solicits the trade of his friends and all that desire a nice fitting garment at the lowest possible price. HAYES & ROBERTS. Bangor, March 17, 1875. [Commercial copy.]

Experimental Machinery AND MODELS IN WOOD OR METAL made to order. Also, all kinds of repairing done by H. R. COWAN, At S. L. Merrill's Store, No. 4, Kenduskeag Bridge. march15

USE THE BEST! Hall, Bradley & Co.'s CELEBRATED PURE **WHITE LEAD,** AND **French White Zinc,** At Lowest Prices. **Frank M. Rowe,** 121 EXCHANGE STREET, *Sole Agent for Eastern Maine.* mar11

Dissolution of Copartnership. The firm of COBB & THORNDIKE is hereby dissolved by mutual consent. The business of the firm will be settled by either party. Mr. J. C. THORNDIKE will continue the Grocery business at the old stand, corner Main and Davis Streets. EZEKIEL COBB, J. C. THORNDIKE. Bangor, March 11, 1875. mch15

Wanted. A good, capable GIRL to do general housework in a small family. Apply at H. DAME'S, Division street, house next schoolhouse. mch13 tf

Hemlock Boards. 800,000 FEET. Hemlock Boards, first quality, [illegible] sawed, both ends of even width, [illegible] for sale by B. W. GARLAND & CO., Bangor, Feb. 18, 1875. Broad Street.

WANTED. A good Body Maker and a good Wheelwright immediately. B. N. THOMS & SON. feb19

RUBBERS AND RUBBER BOOTS, AT CURTIS'.

All Styles, Widths and Sizes, for Gents, Ladies, Misses and Children. Children's Rubbers as [illegible]. Gents, call and see the **Spring Style Silk Hats!** F. A. CURTIS, No. 2 Strickland's Block, KENDUSKEAG BRIDGE. Bangor, March, 1875

NEW MUSIC. Received by E. F. & W. G. DUREN. jan22

PUBLIC NOTICE. NOTICE IS HEREBY GIVEN TO THE INHABITANTS of the City of Bangor, qualified to vote for Representatives, that warrants have been issued to GEO. A. BOLTON, a Constable of said city, to notify the said inhabitants to assemble at the places in each of the Wards in said city, named herein, on FRIDAY, the 19th day of March, at nine o'clock in the forenoon, to act on the following article, to wit: To give in their votes for Mayor of said city.

The places of meetings are as follows, viz: Ward One, at the school house corner of York and Broad streets, in said Ward. Ward Two, at the City Hall, in said Ward. Ward Three, at the school house on Pond street, in said Ward. Ward Four, at the Grand Jury Room, in the Court House, in said Ward. Ward Five, at the school house corner of State and Pine streets, in said Ward. Ward Six, at the school house on Spring street, in said Ward. Ward Seven, at the school house on Salem Court, in said Ward.

Notice is hereby given that the Board of Aldermen will be in session at the Aldermen's Room in the City Hall, in said city, on the 15th, 17th and 18th days of March, from 10 o'clock A. M. to 12 M., on said days, to correct the list of said voters. Warrants calling said meetings, and the lists of the voters in said Wards, are posted at the several places of meeting. Per order. JOHN H. HAYNES, City Clerk. March 12, 1875.

ASSIGNEE'S SALE OF Personal Property! By virtue of an order concerning sale of Property by Assignee, from the District Court of the United States for the District of Maine, in bankruptcy of Joseph B. Vickery, Bankrupt, I shall sell at public auction in the store at Troy Corner, Maine, recently occupied by said Joseph B. Vickery, as a trader and merchant, on THURSDAY, the 25th day of March next, at one o'clock P. M., all of Joseph B. Vickery's Stock of Goods and Merchandise, in said store, consisting of Flour, Molasses, Teas, Coffee, Spices, Crockery Ware, Hats and Caps, Boots and Shoes, Dress Cotton, and Woolen Goods, and Threads, &c., &c., Scythes, Glass, Shovels, Forks, and Small wares, and such articles of merchandise as usually kept for sale in a country store. Terms of sale cash. H. L. MITCHELL, Assignee. Bangor, Feb. 23, 1875. N. B. I will make a liberal discount [illegible] to any party desiring to [illegible] and purchase the whole of the above stock.

VICK'S FLOWER SEEDS, AT VICK'S PRICES, 4 Smith Block. N. S. HARLOW.

Maine Central Railroad Company. ANNUAL MEETING. Notice is hereby given that the annual meeting of the Stockholders of the Maine Central Railroad Company will be held at the Town Hall, in Waterville, on WEDNESDAY, the twenty fourth day of March, A. D. 1875, at eleven o'clock in the forenoon, to act upon the following articles, viz: 1. To hear the reports of the Directors and Treasurer and act thereon. 2. To fix the number of and make choice of a Board of Directors for the ensuing year. JOSIAH H. DRUMMOND, Clerk. Mar. 4, 1875.

THE NEW REMINGTON SHUTTLE SEWING MACHINES, Manufactured at the Celebrated REMINGTON ARMORY, Ilion, N. Y., are the Best. The REMINGTON SEWING MACHINES are rapidly becoming general favorites. While it is not our purpose to underrate any other machine, we do claim that the REMINGTON has overcome all the principal objections in Shuttle Sewing Machines. That which has long been sought after by probably every Sewing Machine Company, has been obtained in the REMINGTON, namely, an even, round, durable stitch on all kinds of goods, coarse or fine, without the use of Cog Wheels, Gears, Rotary Cams, or Levers, and smoothness, ease, and silence in working. Its perfection of Design and Manufacture makes it the simplest, the most speedy, the most durable in the market. Manufacturers of Clothing, Shoes, &c., will find just what they want in our No. 2 Machine. All kinds of second hand Machines exchanged and sold on time, on the most reasonable terms. Perfect satisfaction guaranteed. CHAS. W. NICKERSON, General Agent for Maine, East of Kennebec, Office—Pickering Block, Main Street, Bangor. Agents wanted—Male and Female. mch1

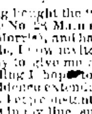

BUY THE CRESCENT SPECTACLES. Watches, Clocks, Jewelry and other Repairing done to order, at **DANIEL WHITE'S,** No. 2 Kenduskeag Bridge.

WATCHES, CLOCKS AND JEWELRY. Having bought the stock and taken a lease of the store No. 28 Main St., the old stand of Tompkins & Morris, and having added new and desirable goods, I now invite my friends and the public generally to give me a call. By good work and fair dealing I hope to gain a patronage and merit the confidence extended. I shall keep constantly on hand a full assortment of goods in my line, such as WATCHES, CLOCKS, LADIES' and GENTS' JEWELRY, SILVER and PLATED WARE, SPECTACLES AND EYE GLASSES, &c., &c. All goods in my line repaired and warranted. Fine watch repairing a specialty. **BERNHARD POL,** (Formerly with Walter F. Weeks,) 28 Main Street, Bangor, Maine. feb13

DEPOT J. F. PARKHURST, Manufacturer of Trunks, Bags, Sample Cases & Horse Collars, Trunks and Bags Repaired. No. 2 Masonic Block, Main Street, next door to J. C. White & Co. feb22

SPRING STYLE SILK HATS FOR 1875.

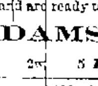

We respectfully announce to our customers and trade generally that we have received our Spring Style Broadway Blocks for SILK HATS, and are ready to take their orders. **ADAMS BROS.,** mch4 2w 5 *Kenduskeag Bridge.*

HAIR. REAL HAIR SWITCHES. Nice ones and cheap ones. Please look at them, at C. W. COFFIN'S, No. 19 MAIN Street.

Terrible Slaughter [illegible] **Harnesses, Trunks,** Ladies' and Gents' Travelling Bags AND VALISES, [illegible] **At 16 Central Street. C. O. SAWTELLE.** feb23

KEEP THIS BEFORE THE PEOPLE! Until March 20th, the place to spend your money will be the **BANGOR BAZAAR.** At that time I shall commence taking stock, and therefore have lots of goods to close out at almost any price. **JUST READ THESE PRICES!** A small lot of Black Kids, only 25 cents a pair. Better quality, only 75 cents a pair. 80 paper patterns only 50 cents pair. 4 Ruffles for the neck, only 20 cts. Better quality, 2 for 25 cts. Bergmann's Zephyr Worsted, to close out, only 17 cts. oz. **HOSIERY! HOSIERY!** See the Bargains now offered in this Department. Ladies' Hose only 12 cts., 15 cts., 20 cts., and 25 cts. Children's Hose, only 15 cts., former price 25 and 50 cts. Better quality, only 25 cts. Spool Silk, 50 yd. spools, only 5 cts., 100 yd. spools, only 10 cts. Needles two papers for 5 cts. **Hamburgs, Hamburgs, Collars, Cuffs, Ties,** And Novelties of all kinds, cheaper than the cheapest. Best Corset in the market, for only $1.00. Call and try one pair and you will buy no other, as they are perfect fitting. A few more of those Ladies' Underwear, only 40 cts. Better quality as cheap as ever. A lot of Traveling Bags to close out at your own price. Bound to sell them, and [illegible]. If you want your money's worth every day, call at the **BANGOR BAZAAR. H. W. DURGIN.**

GEO. W. STEVENS Would invite special attention to his Stock of **LADIES' UNDER GARMENTS.** Night Robes, Walking Skirts, Under Skirts. Chemise, Drawers, Dressing Sacques, &c. Particular attention given to the manufacture of Order Clothing of every description. [illegible] garments to order, and perfect satisfaction guaranteed in every instance. MRS. COLBATH will have charge of the Order Department. MRS. COLBURN will attend to the Ready Made Goods. No. 40 Main Street. Bangor, Feb. 27, 1875

REFORM MOVEMENT AT NUMBER 11!! FOR FIFTEEN DAYS. We Sell the Best Prints at 9 cents. Extra Quality Bleached Cotton, 12 1-2 cents. Best Wool Empress Cloths, only 40 cents. Our Brilliantines a Great Bargain at 39 cents. Come & See if We sell Cheap. **SNOW & MAYO,** BANGOR.

YOU Can Find for the LOWEST PRICES, at BUZZELL & SHAW'S, The Best Calf and Kip Driving Boots Manufactured. Also, a Full Line of Rubber Goods, With a complete assortment of Ladies', Misses' and Children's BOOTS AND SHOES of all Grades. **BUZZELL & SHAW** 20 MAIN STREET. Bangor, March 17, 1875.

J. T. RINES & CO. Are selling **Winter Dress Goods** AT ABOUT HALF PRICE. Go and See Them!

PROVINCE HOUSE ON EUROPEAN PLAN, 103 *Washington and 11 Province Court,* Opposite Old South Church, Boston. G. A. COWAN, Prop'r. (Late of Drake House.) This House is newly opened. Everything new throughout. Rooms 75 cents and $1 per day.

LARGE LOT OF ENGINES & BOILERS, of all kinds, new and second hand, from 3 to 200 Horse Power, Shafting, Hangers, Steam and Gas Pipe and Fittings, Pumps, Belting, [illegible]. Steam Radiators, of all descriptions, Planing Machines, Cylinder Saws, [illegible]. Fire Proof Safes. All of which I will sell lower than they can be bought elsewhere in this State, and on liberal terms of payment. Also a Machine Shop in connection, all repairing promptly done at lowest prices. **G. F. BRACKETT,** BANGOR MACHINE DEPOT, oc28 Exchange Street.

PLUMBING. J. P. GOULD, for so long time in [illegible] and jobbing business in Bangor, has made arrangements to carry on PLUMBING in connection with his other work, and announces that he is prepared to make estimates for Plumbing for public and private buildings of every description. Orders solicited. mar8

MARCH MAGAZINES. A full line of Blank Books and Stationery. **SPRING STYLES ROOM PAPERS,** RECEIVED BY CHAS. HIGHT, feb27 3 Smith Block.

Estabrook & Eaton, (Late WILDER & ESTABROOK,) 7 Commercial Street, (Old Stand,) Boston, AGENTS FOR EL PRINCIPE DE GALES, KEY WEST AND LA ROSA ESPANOLA **CIGARS.** Also, for the celebrated OVALADOS CIGARS, Put up in Tin Boxes. feb3 3m

Dissolution of Copartnership. The firm of KIMBALL & SANFORD is hereby dissolved by mutual consent. The business of the firm will be settled by Mr. Kimball at the old Stand, No. 84 Exchange Street. REUEL W. KIMBALL, JOHN E. M. SANFORD. Bangor, March 4th, 1875.

FOUNDRY AND MACHINE SHOP, Poultney, Vermont. Established in 1828. RUGGLES & CO., Proprietors. [illegible] **MACHINERY AND HEAVY CASTINGS** [illegible] SLATE MACHINERY A SPECIALTY. Orders Solicited. sep21

Mr. GEO. T. MOODY, 21 Summer St., TEACHER IN VOCALIZATION AND THE General Cultivation of the Voice. jan25

PICTURE FRAMES made to order. New Mouldings just received. **C. W. CHANDLER,** Photographer, No. 4 Main St. oct7 tf

CONNECTICUT Mutual Life Insurance Company, ASSETS OVER $40,000,000. COFFIN & FAIRBANKS, Gen'l Agts. For Maine and Lower Provinces of Canada, Room 3, 21 Main Street, Bangor. Agents Wanted. feb23

CLOTHES WRINGERS and old wringers repaired. Nos. 3 and 4 State St. sep28 W. M. PRITCHARD.

Getchell & Leighton, HOUSE AND SHIP **PLUMBERS,** 29 Central St., Bangor. Plumbing of all kinds done to order, and a large assortment of Plumbing Materials constantly on hand. Particular attention paid to TIN ROOFING and JOBBING. feb4

Wanted. A woman to take the care of an aged person. Address (giving name and reference), *Post-office Box No. 731, Bangor.* mch5 d&w3w

Heads and Tails, by Grace Greenwood. Rhymes and Jingles, by M. P. Dodge. Our New Crusade, a Temperance Tale, by Rev. Edward E. Hale. And other New Books. Rec'd by feb5 E. F. & W. G. DUREN.

PAINTS AND OILS! NOW IS YOUR TIME TO PAINT! Boston Pure Lead, Pine Tree Pure Lead, English Pure Lead, Pure French Zinc, Raw Linseed Oil, Boiled Linseed Oil, Brushes of every description. For sale at the lowest cash prices, by **E. H. FOGG,** 47 West Market Square. Bangor, March 10, 1875. d&w

Slate Quarry Machinery, Including Derricks, Friction Whimseys, Cutters, &c. Also, New and Second Hand Steam **ENGINES & BOILERS,** Gang, Single, Muley and Circular Saw Mills, Parallel Gang Edgers, Lath, Shingle, Clapboard and Stripping Machines, Water Wheels, Bark Mills, and Tannery Machinery, manufactured and for sale by **HINCKLEY AND EGERY IRON COMPANY, Oak St., Bangor, Me.**

Auction Sales.

R. S. PRESCOTT, Real Estate Broker, Commission Merchant, AUCTIONEER & GENERAL APPRAISER, No. 12 Central Street.

ELEGANT RESIDENCE AND LOTS, CARPETS AND FURNITURE, AT AUCTION! On TUESDAY, the 23d day of March, at 10 o'clock A. M., on the premises, That most desirable property recently occupied by [illegible] M. SANFORD, Esq., on the corner of GROVE AND SOMERSET STREETS, [illegible]

Carpets and Furniture, [illegible]

PEARL & WEBB, Real Estate Brokers, Auctioneers, AND GENERAL INSURANCE AGENTS, 20 West Market Square.

E. B. PATTEN, Commission Merchant and Auctioneer, Nos. 2 & 3 Broad St., head of Mercantile Row.

EDWARD LEAVITT, COMMISSION MERCHANT & AUCTIONEER, No. 12 Central St.

NEW BOOKS. [illegible]

LUMBER. FOR SALE, [illegible]

This Little Space Is All Mine. [illegible] EBEN STEVENS.

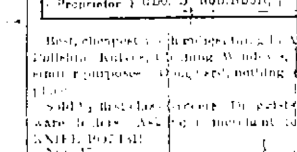

POLISH. Sole Proprietor GEO. S. ROBINSON, Bangor, Me.

Best, cheapest [illegible]

WOODBINE COTTAGE, Kenduskeag. Will be open to the public [illegible]. nov28

Steam Saw Mill. For sale. [illegible]

For Sale at a Bargain! Stock and Fixtures of a Millinery [illegible]. Apply immediately [illegible] MRS. E. H. ATWOOD.

CUSTOM BOOTS, SHOES & GAITERS. Please examine our new styles for 1875. **THOMAS HERSEY,** 13 Pickering Block, [illegible], Bangor.

Shores for Rent. By direction of the [illegible] I will sell at my Office, in Oldtown, on the 1st day of April, 1875, at ten o'clock A. M., [illegible] years from Jan. 1st, 1875, of [illegible] Islands in the Penobscot River, belonging to the Penobscot Indians. [illegible] GEO. P. DILLINGHAM, Ag't Penobscot Indians. Oldtown, Mar. 1, 1875.

Extra Inducements TO BUYERS OF **DRY GOODS.** Intending making a change in my business, wishing to reduce my present stock as quickly as possible, I shall offer my entire stock to customers for the NEXT THIRTY DAYS at prices that will insure a rapid sale. Do not fail to call and examine. **R. P. STONE'S,** Nos. 6 and 8 East Side Main St., Bangor, Me. feb17

HAIR. A fine stock Hair Switches, [illegible] done to order [illegible] Switches, at C. W. COFFIN'S HAIR ROOMS, 19 Main Street.

THE NEW ENGLAND BUSINESS DIRECTORY FOR 1875, Containing the Names of all Merchants, Manufacturers, Professional and other Business Men throughout the Entire NEW ENGLAND STATES. Also full and complete Lists of the Banks, Insurance, Manufacturing and other Incorporated Companies, Post Offices, Newspapers, Academies, Expresses, Railroads, Population of each City and Town in New England, &c., Etc. Also **A NEW MAP OF NEW ENGLAND,** With each County separately colored, and representing a part of all the adjoining States, prepared expressly for this publication from late and authentic Surveys, showing plainly all the *Towns, Cities, Villages, Railroads, Streams, Lakes, &c.* **SAMPSON, DAVENPORT, & CO., Publishers,** 341 1-2 Washington St., Boston, Mass. W. A. COLE, Agent, Penobscot Exchange, Bangor.

NewspaperARCHIVE®

Whig and Courier.

WEDNESDAY, MARCH 17, 1875.

BY TELEGRAPH.

MAINE NEWS.

WAGNER AND GORDON.

The Hearing on the Petition for an Injunction to Restrain the Execution

ROCKLAND, March 16. The hearing on the petition for an injunction to restrain the execution of Wagner and Gordon, [illegible] Supreme Judicial Court this evening, a large number being present. Judge Tapley appeared for Wagner, D. N. Mortland, Esq., for Gordon, and Geo. C. Yeaton, County Attorney for the State. Gordon's case being first on the docket, Mr. Yeaton said it should be first proceeded with, but Mr. Mortland said Gordon would abide the decision reached in Wagner's case, as they were similar.

Judge Tapley's Argument

Judge Tapley then read the petition and proceeded with his argument which was an able presentation of the case, and consumed two hours and a half. [illegible] warrants were put into the hands of [illegible] were dated [illegible] claimed that the first warrant, though dated October 21, 1873, was [illegible] February [illegible] 29th 1875. Judge Tapley claimed that by English statutes which were the common law of this country, the [illegible] of execution was [illegible] to be stated [illegible] part of such sentence. Various English [illegible] were cited to support this position. [illegible] George II [illegible] 1752. The first law of Maine on the subject of murder was in 1821 and provided [illegible] the penalty of death. After [illegible] providing for the [illegible] of the record to the Board before execution, [illegible] nothing about the mode, time or place of the execution. [illegible] law of 1837 and the statute of [illegible] is the common law of the land, the only authority on these points.

It was further claimed that there had been no repeal of the common law requiring the day of execution to be fixed in the sentence. To this time the only modification [illegible] of solitary confinement requiring the execution not to be within a year. There was nothing to justify [illegible] authority to fix the [illegible] from the courts [illegible] to the Executive [illegible] fixing of the [illegible] of the [illegible] was claimed to be a judicial act [illegible] "fear", but [illegible] that the Legislature [illegible] authority on the Executive [illegible] the State Constitution was quoted [illegible] to the strict division of the powers of Government.

If [illegible] the date of execution was a judicial act [illegible] Legislature [illegible] Executive [illegible] the Legislature cannot confer it on the Judiciary. The Legislature had declared [illegible] by the law just passed [illegible] of the Executive was also objected to because the [illegible] of Wagner [illegible] the place of the execution [illegible] The point was also made [illegible] the Governor and Council [illegible] the warrant [illegible] the Executive [illegible] new one [illegible] warrant [illegible] after courts had convicted and passed sentence [illegible] Executive branch of the Government, all unconstitutional.

Objection [illegible] mode of proceeding [illegible] answered and Judge Tapley closed at 10 o'clock.

Mr Yeaton's Remarks

Mr. Yeaton began his argument and spoke half an hour and continues to-morrow. He said that after a century of continued practice in Maine and Massachusetts [illegible] would be illegally executed [illegible] the [illegible] jurisdiction [illegible] lately organized to [illegible] rights and fortified [illegible] liberal traditions.

FROM ELLSWORTH

Death of Hon Seth Tisdale

PORTLAND March 16. A private telegram from Ellsworth states that Seth Tisdale, one of the largest manufacturers of and identified with [illegible] for 50 years, died at his residence in Ellsworth last evening of apoplexy, aged about 75 years.

FROM PORTLAND

Railway Consolidation.

PORTLAND, March 16. At the adjourned meeting of the Ogdensburg Railway stockholders, this afternoon, Mayor Richardson presented resolutions authorizing the consolidation proposed, which were adopted unanimously, 7101 shares voting. Gov. Hendee stated that the lease of the [illegible] part was effected for 999 years, to take effect on completion of this joint mortgage, so that the immediate construction of the whole line is now assured. The meeting adjourned one week.

The Treasury Robbery.

It is reported that if Mr. Pennell does not respond to the County Commissioners acknowledging his liability by to-morrow, a fortnight having elapsed since the demand, suit will be brought in York county at Alfred, to recover the money stolen in December.

Steamship Polynesian from Liverpool [illegible] arrived at 6 P. M.

DOMESTIC NEWS.

SENATE—SPECIAL SESSION

WASHINGTON, March 16

The Vice President laid before the Senate the report of the Commissioner of Agriculture for the year 1874, which was referred to the Committee on Agriculture. On motion of Mr. Anthony it was ordered that 1250 copies be printed for the use of the Senate.

The Senate then resumed the consideration of the resolution for the admission of Pinchback.

Mr. Alcorn of Miss. said he was one of the members of the Committee on Privileges and Elections which signed the report in favor of a new election in Louisiana but he now regarded the question of a new election in that State postponed indefinitely. The House of Representatives, the popular branch of Congress, had recognized the Kellogg Government as the legal government of the State, and the arbitration now in progress bid fair to adjust all the difficulties, as it was organized by the consent of the Kellogg party as well as by the aggrieved party.

Mr. Dawes of Mass. said he thought the Senator from Miss. was mistaken in his construction of the resolution passed by the House. He (Dawes) did not understand the resolution when he gave it his vote, as recognizing the Kellogg government as the legal government of Louisiana. The House voted that it would recognize Wm. P. Kellogg as Governor of Louisiana, that was all, but it had no idea of voting upon the legality of either the McEnery or the Kellogg government. The House had purposely avoided passing upon the legality of the government of the State or upon the question "by what right or by what authority Kellogg was installed in the office of Governor."

THE TILTON BEECHER CASE.

Judge Fullerton Present Again—Brief Examination of Two Witnesses.

NEW YORK, March 16. Ex-Judge William Fullerton was present this morning in the array of counsel for the plaintiff. He looks well, and has entirely recovered from his late attack of sickness. Bessie Turner was present but Mrs. Tilton was absent. The defendant and his wife were in their usual place.

F. W. Ropes testified: I had an interview with Mr. Moulton in 1873, and asked him if there was any truth in the Woodhull story of his going to Mr. Beecher with a pistol and demanding certain papers. He said "It was a d—d infernal falsehood." I then asked if there was any truth in the Woodhull story, and he said it was a pack of infernal lies. The witness was not cross-examined.

Abner H. Davis was next called. He testified: "I am acquainted with Francis D. Moulton and conversed with him about the scandal. In November, 1872 I asked him for God's sake to tell me what this report meant. He replied there was not a word of truth in it. His manner was reserved. Indignant and sarcastic." This witness was also allowed to go without being cross-examined.

John W. Mason next testified: "I have known Francis D. Moulton for ten or fifteen years, and have known his firm ever since they have been in business. I had a conversation with him about a month after the Woodhull publication on the floor of the Produce Exchange." Fullerton objected to the witness being further questioned on the matter, as Moulton had not been interrogated with regard to him. The objection was sustained and the witness stepped down.

Other Testimony

Edward M. Bird [illegible] Francis D. Moulton [illegible] him after the publication, and had two conversations with him about it. I asked Moulton if there was any truth in the Woodhull story, and he replied that it was a good thing for Mr. Beecher's [illegible] answer the question at the proper time. I met him again about ten days after and asked him the same question. He said it was all false, or something to that effect. I said I was glad to hear it, and then left. He was very emphatic in denying the truth of it. I do not remember that he said that the story was not true. It was intimate.

William B. Barker was next examined and testified: I remember the publication of the Woodhull scandal and at that time I knew Francis D. Moulton. I met him after the publication of the scandal at the Produce Exchange and we had a conversation about it. I asked him if the statement with regard to Mr. Beecher was true. He answered in substance, there was not a particle of truth in it. So far as regards Mr. Beecher, Mr. Moulton used words that would cover the statement that Mr. Beecher was entirely innocent and if his [illegible] say would be sufficient.

As the next witness was called Mr. [illegible] arose and said it was not necessary to call so many witnesses, as Mr. Moulton did not deny having used these expressions [illegible] Judge Neilson suggested that the counsel for Mr. Beecher should limit his witnesses, which he promised to do.

Charles H. Colwell testified: I knew Francis D. Moulton, and, after the publication of the Woodhull scandal, asked him if there was any truth in these stories, and he replied there was no truth in them. He said they were all a pack of lies, that Mr. Beecher's relations to Mrs. Tilton were no different from mine.

Thomas W. Cook Testified

In the year 1871 I was connected with the New York Sun and became acquainted with Theodore Tilton in that year. I also became acquainted with Mrs. Woodhull and her sister about that time, before I knew Mr. Tilton. I was sent to their residence on 38th street, N. Y., on the [illegible] June of that year to interview them in my capacity of journalist. I visited them during the next few months on business; [illegible] Broad street, Mr. Woodhull introduced me to Tilton in [illegible] office. [illegible] conversation with Tilton, in which he spoke very highly and was eulogistic of Mrs. Woodhull. He pronounced her a very remarkable woman but I do not remember whether he said anything about her [illegible]. This was [illegible] with her [illegible] walking down the street. I often met Tilton during that summer and fall at her house and office. I went to her house then about two or three times a week, generally in the evening. I think I met Tilton there about a half-dozen times. I frequently lunched with Mrs. Woodhull at her office in Broad street, and Tilton sometimes. His visits there extended during the entire summer. When I visited Mrs. Woodhull I was generally in the parlor. I remember on several occasions Tilton calling to me from up stairs and telling me not to go as he wanted to see me. This was about midnight. We left the house on several occasions together. [illegible] I think it was about 11 o'clock—probably 11 or 12—[illegible] occasion a conversation about the [illegible] papers. There were then present Colonel Blood, Stephen P. Andrews, Mr. Woodhull. Tilton was not present when the conversation opened but he was sent for by Mrs. Woodhull and then he came in. The conversation then turned on an interview with Mrs. Woodhull, which I was preparing to publish. In November, 1871, the day of the Steinway Hall meeting, I had a conversation with Mrs. Woodhull. Mr. Tilton came in a carriage to the door and Mrs. Woodhull prepared herself and drove away with him.

On the day after I saw Mrs. Woodhull at her office, and had a conversation with her. I had an interview with Mr. Woodhull at which Mr. Tilton was present [illegible] name of Mr. Beecher was mentioned. [illegible] referred to in previous conversations. Mrs. Woodhull urged me to write up the Beecher scandal. I said to her that I should attempt to write up such a story on the representations of a third party, I would involve my paper in a flood of libel suits. He said that there was no need to take it from third parties, as Theodore had all the letters and papers connected with it. She said that it would take the roof off Plymouth church, shake Brooklyn to its foundations, and revolutionize modern society that any paper would be glad to get hold of such a story. I told her I did not intend to do anything with it. When I refused to write this article for the general market they urged me to write it for the Woodhull and Claflin Weekly. At all of these interviews when this subject came up, Moulton I believe, was present. I was asked and urged, I think, by Mrs. Woodhull and Mr. Tilton, to write it up for the Woodhull and Claflin Weekly. Mr. Tilton said I could have employment on both the Golden Age and Woodhull and Claflin's Weekly. I told him I might take a position on the Golden Age, but I could not hazard my reputation on the Weekly. I was to write up local sensations for these papers, and my salary was to be paid out of both.

The Coney Island Affair.

John Gallagher was next called and testified: I reside at No. 60, Schermerhorn street, Brooklyn. I know Theodore Tilton and have known him ever since [illegible] in the livery stable business. I was employed by Tilton at that time to take him to Coney Island in the latter part of the summer of 1871. There was a lady with him. Mr. Tilton took his carriage from his own house. The lady was then with him. On arriving at Coney Island they left the carriage to go to bathe; they went a little way from me and came back, and Tilton said that they were going to bathe, and both gave me their gold watches. I could not see them bathe. They were away about an hour, but did not look to see if there was any appearance of their having bathed. They took back their watches, and I drove them to Mr. Tilton's house, which he entered, the lady remaining in the carriage. On their way to Coney Island Tilton had a roll of papers; I could not say how many. When Mr. Tilton returned from his house, I drove them to Remsen street between Hicks street and the river. About dark Mr. Tilton told me I might go home and return at 10 o'clock. They went into the house, and I returned at that hour with a close carriage, and took them to New York, I think to Thirty-eighth street. Tilton got out and went into the house with the lady. I think Tilton got into the carriage again, and I drove him home. Witness was here handed a photograph of Mrs. Woodhull, and said he thought this was the same lady who was with Mrs. Tilton on that occasion.

THE POPE'S ALLOCUTION.

NEW YORK, March 16. The Herald prints the Pope's allocution for the preconization of the new Cardinals. It is as follows:

To the members of the Sacred College—Recognizing in part our care in these sad times to increase your noble order of distinguished men to assist in the protection of the Universal Church, and having determined to discharge this duty we wish to perform it according to the solemn, ancient rites, as the dignity of the church demands. But the times are opposed to our intention. The oppression which we suffer is such that we have not even the freedom of bewailing the afflictions of the church. No wonder that those differing from the church by hereditary errors hate the church and strive to attain this end. Unfortunately in Italy, where the Supreme Cathedra of Truth was placed by Divine dispensation the children of the faith have become enemies of the church and plot for its destruction, grieving our heart. Hence have come the deplorable injuries to the liberty, the possession and the ministers of the church which we witness, powerless to resist. Hence have come the greatest evils to the souls of men and to human society the corruption of youth which will propagate the existing evils to future generations. The educational institutions have been withdrawn from the watchfulness of the church, and youth which should be the seed time of virtue—vices are rooted in the schools subject to the civil power. Their education without faith without religion [illegible] baneful worldly wisdom. The education of the priesthood even is hampered by arbitrary rules so that it is difficult to regulate the course of their studies. The army conscription laws take effect in the ranks of the clergy. Interior clerics are [illegible] bishops and are protected against the decrees of the [illegible] authority [illegible] of [illegible] The publication of our discourses is punished by the civil power, penal laws are enacted against publishing the acts of the Apostolic See. The voice of the Supreme Master, the Teacher of truth is denied and the right of the faithful [illegible] to [illegible] Let those who [illegible] to [illegible] bear in mind that they invoke upon them [illegible] the Divine wrath. [illegible] tyranny. Lately in a foreign country [illegible] divulged [illegible] the Vatican decrees. The object was to effect the violation of the [illegible] in the selection of our successors [illegible] through the [illegible] Apostolic [illegible] ruling the church [illegible] the firm [illegible] Bishops of the German Empire who refute the [illegible] errors in doctrines. We give the fullest praise before the Catholic world to the [illegible] Bishops. We approve their declaration and their [illegible] worthy of the vigilance [illegible] of the bishops. We confirm them in their apostolic authority [illegible] Divine clemency to dissipate the design [illegible] and to [illegible] days. Remember that no [illegible] prevail against the Lord. Let [illegible] sacrifices in humility and frequent prayer. Our God is just and merciful, severe against those who persist in their evil ways, merciful to those who are converted to Him. [illegible] contrition to Him, praying for our salvation and deliverance. He is powerful to defend us from our enemies [illegible] a benefactor of eternal joy. Gregory the Great says in the tribulations a greater struggle, greater [illegible] greater [illegible] of the leaders.

We are resolved venerable brethren, to add to the Senate of the Holy Roman Church for the glory of God and the utility of the Church six more distinguished men whose names are known to you who have shown themselves worthy of the high honor by the discharge of the Episcopal functions with zeal, fortitude, prudence and learning or by bearing cruel persecutions with courage and constancy. We intend to create [illegible] cardinals. [illegible] disposition of God this Holy See [illegible] [illegible] the will [illegible] We [illegible] by postal [illegible] the right of [illegible] and the Roman [illegible] [illegible] Simeoni and Antici Mattei.

CONDENSED DESPATCHES

The eminent animal painter, Wm. [illegible] Hays died in New York Saturday, aged [illegible] years.

It is the determination of the Government to give the Sioux Indians their treaty rights with reference to the Black Hills country, and therefore all persons will be prohibited from going there until those now there will be required to remove till the Indian title is extinguished. The Government will endeavor to [illegible] the Indian title [illegible] possible moment.

THE WEATHER.

WAR DEPARTMENT, OFFICE CHIEF SIGNAL OFFICER, WASHINGTON, D. C., March 17, 1 A. M.

Probabilities

For the [illegible] and Middle States [illegible] northerly [illegible] winds, [illegible] temperature [illegible] weather and snow in the latter, clearing in the afternoon.

FOREIGN NEWS.

SPAIN

An Address to the Carlists

PARIS March 16. The Universe publishes the text of an address which it says Gen. Cabrera has issued to the Carlists and which will immediately despatch from Paris. Cabrera announces the recognition of Alfonso as King of Spain. He points to the country's need of peace and appeals to the patriotism of the Carlists to discontinue a struggle which is hopeless from a [illegible] which he refrains from revealing. A convention between Cabrera and another Alfonsist is also published. By its terms Carlist towns, districts and provinces submitting within a month [illegible] retain the special and local privileges they enjoyed before the war and any appointment of a Carlist to a civil or military office which has been approved by or may emanate from Cabrera, will be accepted and confirmed by the Alfonsists. To these reports is added that a Carlist proclamation has appeared denouncing Gen. Cabrera as a traitor.

MEXICO.

Terrible Shock of Earthquake.

NEW YORK, March 11. The Herald's correspondence from Guadalajara contains an account of an earthquake of more than usual force which, on the 11th of February shook a large portion of Northern Mexico. The little town of Cristobal was almost entirely destroyed, and seventy dead bodies were taken from the ruins. The centre of this disturbance appears to have been the volcano of Coborum. The earthquake occurred at night, and the terror of the people was increased by the darkness.

FOREIGN NEWS IN BRIEF.

The Governor-General of Canada will shortly leave for Europe to be absent three months. The Government will be administered during his absence by Lieutenant-General Wm. O'Grady Haly, commanding Her Majesty's forces at Halifax.

Immense crowds continue to attend the revival meetings held by the Rev. Messrs. Moody and Sankey in London. Over 20,000 people were present Monday evening, and thousands were turned away. The streets in the vicinity of the hall were filled with people unable to obtain admission.

The Consistory was held at Rome, Monday. Archbishops Manning, Ledochowski, Guibert, McCloskey, Deschamps, Monsignori Giannelli, and Bartelli were created Cardinals. Philadelphia, Boston and Milwaukee were raised to the rank of Metropolitan Sees. Bishops were appointed for the Dioceses of Wheeling, Portland, Hartford and Kingston. An allocution was delivered by the Pope.

A San Francisco despatch says the bark Almy arrived yesterday from Honolulu. She reports that King Kalakaua reached Honolulu on February 15th, and was received with the greatest enthusiasm by the people. On the evening of February 20th the King gave a reception and afterwards addressed the people. He referred to his visit to the United States and spoke in high terms of the American people and the welcome awarded to him.

FINANCIAL AND COMMERCIAL

Monetary Quotations.

NEW YORK, March 16. Money [illegible] per cent.

Gold closed at 1 15¼

Government securities closed [illegible] quotations —

U S 6s, [illegible]

U S 6s dne [illegible] (coup Jan)

U S 5-20s, [illegible] (coup May)

[illegible] (coup Nov)

[illegible] (coup Jan)

[illegible] (coup Jan)

[illegible] (coup Jan)

U S 10-40s 5 per c b'nds (coup Ma)

[illegible] currency 6s, [illegible]

Above quotations include the accrued interest

New York Produce Market

COTTON is steady — sales 2000 bales — middling uplands 16½ [illegible]

FLOUR is firmer—sales 16 000 bbls.—Western and State, 4 40 @ 5 40, white wheat western 4 40 @ 6 00, extra Ohio 4 90 @ 6 65, Southern 5 00 @ 8 00

WHEAT—sales 112 000 bush—No. 1 Milwaukee 1 21 @ 1 25, No 1 Spring, 1 21 @ 1 24, No 3 Spring 1 12 @ 1 15

CORN is steady — sales 62 000 — West [illegible] 85 @ 86, yellow western 86 @ 87, white [illegible]

OATS quiet — sales 37 000 [illegible] western mixed 77 @ [illegible]

COFFEE dull

PORK is firmer [illegible]

BEEF is quiet

LARD is firmer—prime steam 14½ @ 14¾

BUTTER [illegible] Western, [illegible] State [illegible]

GRAIN steady at 2 00 @ 3 10

WHISKY is dull—Prime [illegible]

MOLASSES steady — New Orleans [illegible]

SPIRITS TURPENTINE steady at 36

PETROLEUM is dull—Crude 7¼ @ [illegible] refined 14¼

FREIGHTS TO LIVERPOOL—Cotton per [illegible] corn per steamer 9½d

LOCAL MATTERS.

Rain and slop all day yesterday and last night.

There were three Protestant and one Catholic [illegible] this city last week.

Before Judge Goodenow, yesterday, [illegible] C. Danforth was fined $[illegible] and costs for cruelty to animals.

Frank Duffy arrested [illegible] and seizure of pins, was fined $20 and costs by Judge Cutting yesterday afternoon.

The Penobscot County Council of Patrons of Husbandry meets at 2 [illegible] to-day at the Hall of the Queen City Grange.

The Mattawamkeag Log Driving Company has awarded the contract for driving logs this year [illegible] to Palmer, Johnson & Co.

The children are on the *qui vive* for Harry Dunn [illegible] Why [illegible] the little folks on Saturday afternoon.

The new school of the [illegible] folks [illegible] at Music Hall. It is hardly necessary to [illegible] that the [illegible] was a success.

The work of revising the check-lists occupied the attention of the new Board of Aldermen from 10 to 11 o'clock, [illegible] yesterday [illegible]

Mr. J. J. Storer has met with such excellent success in [illegible] his [illegible] view of Bangor that it will be immediately put in the hands of the lithographer.

[illegible] W. Goldthwaite and Herbert H. Boynton, charged with a trivial forgery on [illegible] have each furnished the $100 bail required for their appearance at the August term.

The Jury for the Carson [illegible] Clerk and Deputy Sheriff Alexander McLean. The twelve good men and true have accommodations at the Exchange.

Colonel Henry Little formerly of this city has been elected Marshal for the centennial celebration of the Association of Veterans of the War of 1812 to be held at Lexington, Mass., April 19.

John Polls of Oldtown in default of paying a fine of $10 and $5 83 costs for being drunk and disturbing the peace of the [illegible] of his family, was conveyed [illegible] committed to Jail for 30 days.

Charles F. Hutchinson, [illegible] was sentenced by Judge Cutting at the Supreme Court to three years in the County Jail and [illegible] for breaking and entering, on two indictments.

The regular monthly meeting of the Art Association will be held at the Aldermen's Room at 2 30 o'clock this afternoon. Matters of importance will receive attention and a full attendance is expected.

A Winn correspondent writes that the Bishop of Maine will hold a confirmation service in St. Thomas Church, Winn, on the 22d instant. He will arrive by the [illegible] train in the morning, but his stay will be brief as he will depart by the [illegible] west the same day.

The Board of Aldermen, at a [illegible] meeting held yesterday, passed an order for the appropriation of $1 000 for the preliminary survey for the dam. This evening at 7 o'clock a special meeting of the Common Council will be held to consider the same subject.

On yesterday Marshal Bolton received a despatch from the city marshal of Boston, saying that he has in charge the remains of one Kate Welch who had died there. [illegible] friends in Bangor. The Marshal succeeded in finding a brother of the deceased who will go on to Boston.

At the annual meeting of the Mattawamkeag Log Driving Company held yesterday for noon at 10 o'clock, the following officers were elected for the ensuing year: Charles G. Stern, President, Charles G. Bryant, Treasurer and Clerk, C. G. Stern, Eben Webster, R. R. Park and P. W. Palmer Directors.

KENDUSKEAG TOWN OFFICERS. The officers chosen for the ensuing year are as follows,

Moderator, L. F. Crane; Town Clerk, [illegible] H. Stackpole, Selectmen, Assessors and Overseers of Poor, F. P. Batchelder, H. B. Sleeper, J. B. Stackpole, Treasurer and Town Agent, F. D. Jenkins, Collector of Taxes, B. F. Higgins, Supervisor of Schools, Chester W. Clements.

LIQUOR SEIZURE IN ORONO. *Mr. Editor*: I learn that Constable Prentice of Orono seized a lot of whiskey and gin at the house of Isaiah Clair in that town, about 5 o'clock yesterday afternoon. In the lot were a barrel, a keg, a decanter and several bottles. Has the offering of a reward at the town meeting, Monday, already begun to bear fruit?

The ladies of the Corban Society with their friends had a very pleasant gathering at the library rooms of the chapel at the Seminary, last evening. The President, Mrs. E. J. Conly, recounted the various gifts of the Society to the Seminary in years past, including a new set of furniture just provided for the rooms, which was a surprise. Thanks to the ladies were returned by the Trustees and Faculty.

RELIGIOUS INTEREST IN HANCOCK. *Mr. Editor*: Rev. G. D. Garland, of the Christian denomination, has been laboring in this place for a few weeks past with marked success, his meetings being attended by large and attentive congregations. He preached in this place some ten years ago, and now, upon returning to his old field of labor, he has received a gratifying welcome in the enquiry of sinners, "What shall I do to be saved?" [illegible]

THE WATER COMMISSION. We learn that the new Board of Water Commissioners have decided to commence their investigations at once, and that Commissioner Eaton, with a surveying party, will to-day begin to make preliminary soundings and measurements at various points on the river within the limits of the water [illegible], to obtain data with reference to the proposed dam. We also understand that Mayor Dale will call a meeting of the City Council this evening to provide for prosecuting investigation on the subject.

CENTENNIAL MEDALS. We were shown yesterday, at the office of Bowler & Merrill, specimens of the gilt, solid silver and bronze medals struck off at the United States Mint for the benefit of the Centennial Exhibition, in Philadelphia in 1876. They are very beautiful and will be valuable souvenirs of the 100th anniversary of our National Independence. As the proceeds of their sale go for the benefit of the Grand Exhibition, people can lend a helping hand to the great celebration and secure a valuable and handsome memento at the same time by purchasing these medals. They are of four kinds, each in a separate case—small gilt (size of a silver dollar) for $1, large bronze, $3; solid silver $3, and large gilt, $5. They are on exhibition at the banking rooms, Exchange street.

ST PATRICK'S DAY. St. Patrick's Day in the Morning is an occasion that generally fires the warm Irish heart with enthusiasm akin to that of the born Yankee on the Fourth. This being the day it will be quietly observed in the city, there being no general celebration as on some former occasions. This evening a lecture will be given at St. John's Catholic Church by the pastor Rev. Edward McSweeney. As previously announced a procession of the various Catholic societies will be formed and preceded by the Bangor Cornet Band will march to the church, including several [illegible] principal streets in their route. A cordial invitation is extended to the Hibernian Society and St. Mary's Temperance Society to attend the lecture, which is given under the auspices of the St. John's Catholic Total Abstinence Society. Tickets will be for sale at the door.

OLDTOWN FINANCES. The annual report of the selectmen of Oldtown for the year 1874-5, shows the following account of receipts and disbursements.

RECEIPTS

Cash in Treasury March 1, 1874	$ 1 1[illegible]
[illegible]	[illegible]
State, County and [illegible]	[illegible]
Clerks	[illegible]
[illegible]	[illegible]
Poll Tax	[illegible]
[illegible] 1874	[illegible]
[illegible]	[illegible]
High School	[illegible]
[illegible] District	[illegible]
[illegible]	[illegible]
[illegible]	$[illegible]

EXPENDITURES

Schools	[illegible]
Roads	[illegible]
[illegible]	[illegible]
Poor Farm	[illegible]
[illegible]	[illegible]
Upper [illegible] reservoirs	[illegible]
[illegible] paid	[illegible]
Interest [illegible]	[illegible]
Cash on hand	[illegible]
	$[illegible]

THE MILFORD MURDER CASE

SUPREME JUDICIAL COURT

FEBRUARY TERM CONTINUED

Commencement of the Trial of George Carson, Charged with the Murder of Nehemiah Brawn

HON JONAS CUTTING, Judge presiding; JASPER HUTCHINGS, Esq., Co. Attorney; REUEL SMITH, Esq., Stenographer; EZRA C. BRETT, Esq., Clerk.

Yesterday being the day set for the commencement of the trial of George Carson of Milford, charged with the murder of Nehemiah Brawn, on the 14th of July last, the adjourned session of the February term of the Supreme Judicial Court opened at 10 o'clock, Hon Jonas Cutting, Justice presiding.

Carson was brought into court by Jailor Wilkins, and occupied a seat in the prisoner's box. Sheriff Jordan and Marshal Bolton and Deputy Sheriff Lancaster were in attendance, in addition to the regular officers of the Court. The State was represented by Attorney General Plaisted, assisted by the County Attorney Jasper Hutchings, Esq. Albert Knowles of this city and George P. Sewall of Oldtown appear for the defence.

THE JURY EMPANELLED

The Jury for the trial of Carson was selected from the regular jurors and supernumeraries of the February term. The first panel of jurors comprised twenty three, and five supernumeraries, of whom [illegible] were peremptorily challenged, five excused by the Court for cause, and eleven chosen, when the Court took a recess at 1 o'clock. The panel having been exhausted, additional jurors returnable at [illegible] o'clock, when the Court came in and the jury was completed and the members sworn in as follows:

[illegible] Snow, Foreman, Bangor, [illegible] C. Morrill, Newport, Charles C. Brewer, Joseph Leathers, Corinna, William S. Rogers, [illegible], George W. Chase, Hermon, Jim [illegible] Sewall, Hampden, Alden B. Farrington, Holden, John B. Neil, Exeter, John Oliver, Alton, Jr., [illegible] Gardiner, Carroll, Warren A. Bragg, Bangor.

THE INDICTMENT

The right to challenge one of the twelve was waived by the defence, and the Jury was re-sworn. The indictment was then read to the prisoner by the Clerk. It contains three counts, one for inflicting a fatal wound with an axe, one for drowning and the third in the general terms provided by the statutes. The reading was listened to intently by the prisoner, and at its conclusion Mr. Knowles requested that Carson might occupy a seat with his counsel, which was granted by the court.

OPENING OF THE CASE BY THE COUNTY ATTORNEY

At 3 o'clock the case was opened to the jury on the part of the prosecution by County Attorney Jasper Hutchings, Esq. He first reviewed the three counts of the indictment, which alleges three methods by which the murder of Brawn was committed. The offence charged is that of murder, and the rules of law allow the finding of the prisoner guilty in any one of these three different degrees of crime—of murder in the first degree, of murder in the second degree, or of manslaughter, or the jury shall declare the prisoner innocent of the crime. The statute distinction between murder and manslaughter was read to the jury by the Attorney. The fuller definition of these two crimes, as given in common law, was also read to the jury, and various cases in point were cited.

The law part of the opening was concluded at 6 o'clock, at which hour the Court took a recess till 9 o'clock this morning.

At the hour for commencing to-day the County Attorney will conclude the opening, reviewing to the Jury the facts which the prosecution propose to prove. The number of witnesses to be examined for the State is thirty or forty, and for the defense about half as many.

Calais Items.

[FROM OUR OWN CORRESPONDENT.]

CALAIS, March 15

STABBING AFFRAY.

On Saturday afternoon, Albert French, a young man of twenty years, so irritated Thomas Tibbetts, a boy of sixteen, by beating him, putting snow on his neck and pulling his ears, that the latter, deeming forbearance no longer a virtue, drew a pen-knife and stabbed French near his heart, inflicting a deep wound. During the night, the case was considered very critical, but the internal hemorrhage having ceased, it is now thought the wounded man will recover. Tibbetts was taken before Judge Downs, Monday morning, and gave $2,000 bonds for his appearance for examination next Tuesday. Just now, the boy is blamed and the young man not multiplied by the public.

SUPPER AND APRON SALES.

Thursday evening last the ladies of the Union Church in Calais, Rev. J. O. Knowlton's, sold the public a very excellent supper and a lot of very nice aprons. The operation netted about $70.

GOOD-BYE, WINTER.

The men are coming out of the woods, the cawing of crows is heard, the streets are dirty canals of slush, the Police Court is full of business, overcoats feel heavy, and all things indicate that here in Schoodic "the winter is over and gone."

REPUBLICAN CAUCUS.

Large Meeting at City Hall, Last Evening—Nomination of Thomas G. Stickney, Esq., as Candidate for Mayor

In response to the call for a Republican caucus, at 7 30 o'clock last evening City Hall was packed with an orderly crowd. The meeting was called to order by Capt. L. L. Small, chairman of the Republican City Committee, who announced that its object was the nomination of a Republican candidate for Mayor for the present municipal year.

Hon. J. S. Wheelwright was called to the chair, and George W. Snow, Esq., was chosen Secretary.

On motion of Captain Small a committee consisting of one from each ward was appointed by the chair to receive, sort and count the votes for a candidate for Mayor. The committee consisted of the following gentlemen from the seven Wards in the order of the Ward numbers.

Jos. W. Palmer, H. L. Williams, F. B. Parkhurst, F. C. Brett, C. V. Crossman, M. S. Drummond and W. P. Wingate.

The caucus having proceeded to vote on motion of Captain Small the polls were closed, and after attending to their duty, the committee reported the result as follows:

Whole number of votes	861
Necessary for a choice	430
Newell Blake	22
Thomas G. Stickney	822

Accordingly Thomas G. Stickney was declared the nominee of the caucus as candidate for Mayor. F. C. Brett, Esq., a friend of Hon. Newell Blake, moved that the nomination be made unanimous, which was carried.

[illegible] Stickney [illegible]

Mr. *Chairman and Fellow Citizens*:—I thank you for this complimentary vote tonight. If you elect me next Friday I will give you the best of my ability.

On motion the caucus then adjourned.

The "Centennial State" is the name suggested for Colorado, which, in 1876 will be admitted to the Union as the thirty-eighth State.

TITANIC WARFARE. The London *Saturday* must have on its editorial force a man whose bump of destructiveness is developed to an extraordinary size. He must be a man whom the Peace Societies should look after and hide somewhere. The [illegible] that guns weighing 81 tons and having a bore of 16 inches, with the capacity of throwing a projectile weighing 1,600 pounds, at a range of seven miles, the charge of it being 300 pounds of powder, does not satisfy him. He wants a bigger gun, one that will knock holes into the side of a ship carrying three feet of armor with three feet of backing. Here are his figures: Weight, 275 tons, diameter of bore, 24 inches, length of bore 36 feet, charge of powder 1,000 pounds, weight of projectile 6,000 pounds, range eight or nine miles, cost about $125,000. That fellow would like to put Vesuvius on wheels and [illegible] round to bombard cities—that is if he could know how to set an eruption going when he wanted one.

Business Items

NOTHING IS MORE SUITABLE for a present than a full assortment of the CORTICELLI SEWING SILK [illegible] spring.

WILBOR'S COD LIVER OIL AND LIME.—The great popularity of this safe and efficacious preparation is alone attributable to its intrinsic worth. In the cure of Coughs, Colds, Asthma, Bronchitis, Whooping Cough, Scrofulous Humors, and all Consumptive Symptoms, it has no superior if equal. Let no one neglect the early symptoms of disease, when an agent is thus at hand which will alleviate all complaints of the Chest, Lungs or Throat. Manufactured only by A. B. WILBOR, Chemist, Boston. Sold by all druggists.

CAUTION TO PURCHASERS OF THE PERUVIAN SYRUP (a protected solution of the protoxide of iron). Beware of being deceived by any of the preparations of Peruvian Bark or Bark and Iron, which may be offered to you. Every bottle of the genuine has the name "PERUVIAN SYRUP" (not Peruvian Bark) blown in the glass. EXAMINE CAREFULLY BEFORE PURCHASING.

Society P[illegible] at Poll's No 28 Main street.

MONEY AND SECURITIES. If you have occasion to buy or sell United States, State or City Bonds, Gold or Silver Coin, Coupons, Canadian Currency, Foreign Drafts, or any marketable Stocks or Securities, deal with BOWLER & MERRILL, BANKERS, No. 112 Exchange street, Bangor. They have every facility for transacting business promptly and economically in this and other markets, and are amply responsible. For the investment of Trust Funds, &c., they offer *Municipal Bonds* of the best cities in the United States, paying SIX TO EIGHT per cent interest, and it will surely be advantageous to investors to purchase from them. They discount Business Notes at current rates.

Marine Journal.

NOTICE TO MARINERS.

Washington, March 15. A tax of three francs per foot of water drawn by vessels, is hereafter to be levied on craft arriving at Alexandria, Egypt, for pilotage, which is neither efficient nor often to be had.

MEMORANDA.

Sch E G Sawyer, Hinckley, from Wilmington for Pensacola, in ballast, put into Nassau March [illegible] for water.

DOMESTIC PORTS.

BOSTON. Ar 15th sch Lizzie Wilson, (of [illegible]) Wilson, Matanzas.

Cld brigs Altavela, Freethy, St Pierre, Mart; Nellie Clifford, Moore, Wilmington, N C via [illegible]

VINEYARD HAVEN. Ar 12th, sch Helen [illegible] Ames Endicott.

Ar 13th, sch Sedona, Thompson, St George, Me for Lambridge, Md.

Ar 15th, schs Emeline, Chisholm, Miragoane Feb 28th for Boston, Eben Fisher, (of Addison) Reynolds, Cienfuegos.

SALEM. Sld 14th, sch D H [illegible], Chandler, Portland

NEWBURYPORT. Ar 13th, sch Mary Collins, Brown, Darien, Ga.

SOMERSET. Sld 12th, brig M C Haskell, Hall, Baltimore.

PROVIDENCE. Sld 13th, schs Jennie Carter, Carter, and Oliver Jameson, Jameson, New York.

NEW YORK. Ar 15th, sch [illegible], Wyatt, from Providence.

Ar 14th, brig Henry P Dewey, (of Portland, Me.) Lattig, Matanzas; Willie Martin, Brooks, Portland.

Ar 14th, barque Robert, Hayneer, Boston, to load for Java.

Cld 15th, brig A M Wirwell, Gibbs, Montevideo, sch Mattie B [illegible], York, Cardenas.

Sld 13th, barque Investigator, for Marseilles, brigs H M Whitney, for Cardenas; Minna Traub, for Matanzas; [illegible], for Kingston.

PHILADELPHIA. Cld 13th, brig Eta M Tucker, Portland; sch John A Griffin, Cardenas, [illegible] Ames, Sagua.

Brig F H Todd, for Trinidad, sch Abby L Dow, for Boston.

BALTIMORE. Cld 15th, sch Grace Webster, Cardenas.

WILMINGTON, NC. Ar 13th, brig Mary C Roosevelt, White, Boston via Bermuda.

CHARLESTON. Ar 13th, sch J K Dresser, Hood, Baracoa.

FOREIGN PORTS.

At Bombay Feb 8th, ships Chandos, Ross and Sagamore, Wood for Havre.

Ar at St Thomas March 2d, sch Kate Grant, Hodgins, Antigua.

Sld Feb 17th, schs Carrie F Woodbury, Porto Rico, 19th, Allegro, Kellar, do.

Sld from Havana 15th, barque George Treat, Ginn, Matanzas; brig Charlotte Buck, Heller, do.

Sld from Matanzas March 12th, barque Sarah F Frazier, Knight, North of Cape Hatteras, brig [illegible], Devereaux, do.

Ar at Cardenas March 12, brig Jeremiah Ford, New York.

Sld 12th, barque John F Holcroft, Leavitt, North of Hatteras, brigs Julia E Dill, [illegible] Treat, do. Mary A Chase, Dow, do.

Ar at Sagua March 11th, barque M W Brett, [illegible] Anderson, St Sago, brig Hattie [illegible] Eaton, Cook, St Thomas.

[Per Steamer Scotia]

Ar at Batavia Jan 19th, Endeavor, Varland, New York.

Sld from Padang Dec 5th, Ma [illegible] Goodell, Ramer, New York.

Sld from Singapore Jan 23d, Charles H S [illegible], Towne, London. 26th, Wm Woodbury, Curtis, [illegible]

SPOKEN

March 6th lat 35 lon 74 37, sch A B Gardner, from New York for Brunswick, Ga (with sails split, was supplied with canvass and twine)

More than

6,000,000

Of One Number Alone of the Justly Celebrated

SPENCERIAN

Double Elastic

STEEL PENS

Were sold in 1874 [illegible] over the [illegible] year previous [illegible] the marked increase in [illegible] so [illegible] that the *superior qualities* of these Pens are being more and more appreciated and that they are *destined* to take the place as the *most popular* steel Pens in the market. They are made of the *best steel*, by the *most skillful workmen in Europe*, and are [illegible] the real *Swan Quill* [illegible]

The Spencerian Steel Pens are *universally used* in *Commercial Colleges* [illegible] *United States Government* [illegible] in the *Banks, Counting Houses* and *Schools* [illegible] *for sale by the trade generally*.

We claim for the Spencerian superiority over *all other* pens in *durability, elasticity, flexibility*, and *evenness of point*.

The Spencerian Pens [illegible] In 15 numbers, [illegible] card containing a sample of each number [illegible] on receipt of 25 cents.

Address [illegible]

Ivison, Blakeman, Taylor & Co.,

138 & 140 Grand Street, New York

SUFFERERS,

DON'T FAIL TO TRY

Adamsons BOTANIC BALSAM!

Only 35 Cents. An unfailing Remedy for Coughs, Colds, Hoarseness, Asthma, Bronchitis, Influenza, Soreness of the Throat, Chest and Lungs and all diseases leading to Consumption.

$5000 for an Incurable Case

[illegible]

MR. FRANK KINSMAN [illegible]

DON'T FAIL TO TRY IT

[illegible]

W. F. MANN, Wholesale Agent, Bangor.

For sale by all Druggists.

$5000 GOLD!

SPECIAL NOTICE.

Beware of Counterfeits and Imitations.

[illegible] ADAMSON'S BOTANIC COUGH BALSAM [illegible] The genuine ADAMSON'S BOTANIC COUGH BALSAM is prepared only by FRANK W. KINSMAN, sole Proprietor [illegible]

THE OLDEST AND THE BEST IN THE WORLD.

100 Years Ago

WALTER BAKER & CO. began the manufacture of their celebrated

Chocolate, Cocoa, and Broma.

Its standard of excellence and purity has won for it a world wide reputation and their various preparations have received the HIGHEST MEDALS at the PARIS AND VIENNA EXPOSITIONS, and at all the Principal Exhibitions of the World, over all competitors.

They now make the FINEST VANILLA Chocolate and the GERMAN SWEET CHOCOLATE.

Breakfast Cocoa

Is the great desideratum of Dyspeptics and those afflicted with weak nerves.

Rachout des Arabes

Is an excellent food for Invalids, and unrivalled in delicacy. All the above are for sale by Grocers and Spice Dealers throughout the country.

WALTER BAKER & CO.,

DORCHESTER, MASS.

AN AGRICULTURAL WONDER!

HULLESS OATS!

[illegible] for sale in Bangor at the Seed Store of

W. H. DUNNING,

No. 1 Mercantile Square.

WANTED.

St. Joseph & Denver City R. R. 1st mortgage bonds, Springfield & Illinois South Eastern R. R. 1st mortgage bonds; Logansport, Crawfordsville & South Western R. R. 1st mortgage bonds; New York & Oswego Midland R. R. 1st mortgage bonds; Rockford & Rock Island & St. Louis R. R. 1st mortgage bonds. Address [illegible]

G. T. BONNER & CO.,

[illegible] Broad St., New York City.

DOUBTLESS THE

Best Cough Medicine

IN THE WORLD.

[From one of the Oldest and Best Houses in America.]

MESSRS CUTLER BROS & CO.

CINCINNATI, Ohio, March [illegible]

Please send us Ten gross small and Five gross large Vegetable Pulmonary Balsam. This is doubtless the best Cough Medicine in the World. (Signed) [illegible]

P. S.—These parties have sold this Balsam for over thirty years.

[From one of Boston's [illegible]]

[illegible]

Vegetable Pulmonary Balsam

[illegible]

EXPERIENCE.

[illegible]

TWENTY-FIVE YEARS

[illegible]

LIFE WAS SAVED

[illegible]

RELIEF WAS IMMEDIATE

[illegible]

IRRITATION

[illegible]

BLED AT THE LUNGS

[illegible]

ENTIRELY WELL

[illegible] VEGETABLE PULMONARY BALSAM [illegible]

JOHN GATES

[illegible]

CUTLER BROS. & CO., [illegible]

For sale by Apothecaries generally.

A. W. Contemplate Making a

CHANGE IN BUSINESS,

REDUCE OUR STOCK

BOOTS AND SHOES

WE WILL SELL AT

AUCTION PRICES,

FOR CASH.

[illegible]

Cheaper than You Can Buy Elsewhere,

[illegible]

E. A. BUCK & CO.

CORNER

State and Exchange Streets,

BANGOR MAINE

C. W. CHANDLER,

Formerly Junior Partner of the firm of J. P. MERRILL & CO.

[illegible]

First Class Pictures

AT LOWEST PRICES

[illegible]

OIL, INK AND WATER COLORS

[illegible]

At Greatly Reduced Rates

Corner of Main Street and West Market Square

[illegible]

MOULDINGS.

[illegible]

BROWN'S

Vegetable Lung Relief

[illegible]

J. W. PERKINS & CO

[illegible] PORTLAND, ME.

DR. J. T. BROWN

[illegible]

Pierce's Rheumatic Cure

FOR RHEUMATISM & NEURALGIA.

A TRIED AND SURE CURE

[illegible]

PIERCE BROTHERS,

[illegible] Bangor Me.

J. H. CLERGUE,

[illegible] Maker and [illegible] retail [illegible] Human hair [illegible] Main st. [illegible] Combings [illegible] switches [illegible] hair of every [illegible] repaired [illegible] A new Stock [illegible] & Wigs, Wiskers, and will be [illegible] at CLERGUE'S [illegible]

HOME.

BY MARY E. DODGE.

It is not the walls, be they humble or grand,
That the dearest of words in our tongue we de-fine;
No meadow, or forest or larger of land,
Can hold by its ground a thing so divine.
Home! sweetest of places beneath the broad sun,
Who is it thy sweetest of sweetness has won?

Nay—the lord in his palace, though smooth acres sweep
To the verge of his vision, 't is own—all his own—
Though sunshine his senses delightedly steep—
Thy beautiful grace he may never have known.
Home! brightest of places beneath the broad sun,
Who is it thy brightest of brightness has won?

And the cotter who rests him on Saturday night,
When the snow shrouds the world with a glow from the fire,
When thrift all about him is smiling and bright—
Not always for him is there crowned his desire.
Home! rarest of places beneath the broad sun,
Who is it thy rarest of rareness has won?

And the hamlet and hall shall be equally blest,
With comfort that welcomes, with welcome that cheers,
And better than any may each be confest,
Yet home that is home find no anchorage here.
Home! subtlest of places beneath the broad sun,
Who is it thy subtleness truly has won?

They only have won thee—they only have known
What the four little letters express of pure bliss,
That dwell amid sweetness whose seed has been sown
In a region above, ere transplanted to this!
Home! Eden that blesses, though veiled be the sun,
It is love and love only thy essence has won.

The flowers of thy garden may all fade away,
Though exile loves landmarks be mistily lost,
But the spirit of home is not mortal as they,
And it lives howe'er we fly our longing is cross-ed.
Home! rest of the soul, under shadow or sun,
Whoever has won thee forever has won!

—*From the Aldine.*

MARGRET RYMER.

They had gone through the snow to evening service at North Crabb, the Squire, Mrs. Todhetley, and Ted, leaving me at home with one of my splitting headaches. Thomas had come in to ask if I would have the lamp, but I would rather be without it. So there I sat alone, beside the fire, listening to Hannah putting the children to bed up stairs, and looking deeply out at the snowy landscape.

As the fire became dim, sending the room into gloom the light outside grew stronger. The moon was high, clear and bright as crystal, what with that, and the perfectly white snow that lay on everything, the night seemed nearly as light as day. The grass plat outside was a smooth white plain, the clustering shrubs beyond it being also white.

The room grew darker, the landscape lighter. Asleep, in another minute. I should inevitably have been; but for circumstances that suddenly arose. All in a moment—I saw not how or whence it came—a dark figure appeared on the grass plat, close before the bank of shrubs, right in front of me; the figure of a man, wrapped in a great-coat. He was standing still and gazing fixedly at the house. Gazing as it seemed (though that was impossible) at me. I was wide awake at once and sitting bolt upright in the chair.

Yes, there could be no mistake; and it was no delusion. The man was a tall man, strong and bony, with a mass of hair on his face. What could he want? Was it a robber reconnoitering the premises, peering and peeping to ascertain whether all the world was at church before he broke in to rifle the house?

No one, void of such an experience, can manage how dark he looked, standing there. In one sense, he stood out more plainly than he could have done by daylight, because the contrast was greater, but this kind of light did not show his features, which were shrouded in obscurity.

Presently he moved. His head went this way and that, and he took a step forward. Evidently he was trying to see whether the parlor where I sat was empty or occupied. Should I go out to him. Or should I fling up the window and call out to ask what he wanted? I was not frightened, don't let anybody think that, but the watching him brought to me rather a creepy kind of sensation.

As I left the chair quietly to open the window, I heard the catch of the garden gate, and somebody came whistling up the path. The man vanished as if by magic. While I looked, he was gone.

"Anybody at home?" called out Tom Coney, as he stopped his whistling and opened the hall door.

"All right, Tom! Come along."

And to tell the truth, I was not sorry to see Tom's hearty face. He had stayed away from evening service to sit with his mother.

"I say, Tom, did you see any fellow on the snow there?"

"On the snow where?" asked Tom.

"There close before the shrubs." And I told him what had happened. Tom, one of the most practical fellows living, with less imagination than an ostrich, received the account incredulously.

"You dropped asleep, Johnny, and fancied it."

"I did not drop asleep and I did not fancy it. When you came into the garden I was about to open the window and call to him."

"These headaches are downright stupefying things, Johnny; Jane has them, you know. One day, I remember, she fell asleep with a bad one, and woke up and said there was a man on fire."

"Tom, I tell you, the man was there. A tall, strange-looking fellow with a beard. He was staring at this house with all his might—at this room just seemed to me, wanting to come forward, I think, but afraid to. He kept close to the laurels, as if he did not wish to be seen, forgetting, perhaps, that they were white and betrayed him. When you opened the gate he was there."

"It's odd, then, where he could have put himself," said Tom Coney, not giving an inch. "I'll vow not a soul was there, man or woman, when I came up the path."

"That is true he vanished in a moment. While I was looking at him he disappeared."

"Vanished! Disappeared! Your words apply to a ghost, Johnny."

"Ghost be hanged! It was some ill-doing tramp, I expect, trying to look and see if he might steal into the house."

"Much you know of the ways of tramps, Johnny Ludlow! Tramps don't come showing themselves on a snow-lighted open lawn, in the face and eyes of the front windows. They hide themselves in obscure hedges and byways. It's a case of headachy sleep, young man."

"Look here, Tom. If the man was there, his foot-prints will be there; if he was not, as you say, the snow will be smooth and level; come out and see."

We went out at once, Tom catching up a stick in the hall, and crossed the lawn. Sure enough, there were the foot-prints, plenty of them, indented in the deep snow Tom gave in then.

"I wish to goodness I had seen him! The fellow should not have got off scot-free, I can tell him that. What tremendous feet he must have! Just look at the size, Johnny. Regular crushers."

"Don't you go and say again that I was asleep! He must have stepped back and got away from these laurels; here are the marks. I say, Tom"—dropping my voice to a whisper—"perhaps he's here now."

"We'll soon see that," said Tom Coney, plunging amid the laurels with a crash, and beating about with the stick.

But there was no trace of him, and we went in. Tom veering round partly of his first opinion in spite of the footprints.

"If any man was there, Johnny, how did he get away? I don't see, for my part, what he could possibly want. A thief would have gone to work in a different manner."

"Well let it go. I shall say nothing about it to them when they come home. Mrs. Todhetley's timid, you know; she'd fancy the man was out side still, and be lying awake all night, listening for the smashing in of the doors and windows."

Cracking the fire into a blaze, I called Thomas to light the lamp and shut the shutters. When told of the affair, bidding him not to mention it, he took a different view of it altogether, and put it down to the score of one of the young maid-servants.

"They've got sweethearts, Master Johnny, the hussies have—lots of sweethearts. One or other of 'em is always sidling sheep-faced up to the house as though he didn't dare to call his legs his own."

Nothing more was said about the man; I and Tom Coney—who stayed to supper—held our tongues, as agreed upon. But I told Tod, in going up to bed. He was sleepy and did not think much of it. When related, it did not seem to be much. They had not seen it.

Timberdale Rectory was a cozy old-fashioned house, its front walls covered with ivy, standing by itself amid pasture land, a field's length from the church. Mrs. Todhetley sent me there on the Monday morning to invite the Rector, Herbert Tanerton, and his wife to dine with us the next evening off a brim cod-fish, from London. The Squire and Tod had gone out shooting.

It was January weather; cold and bright, with a frosty sky. Icicles drooped from the trees, and the snow in Crabb ravine was above my ankles. "The master," had said, "I should go the roadway, Johnny," but I did not mind the snow.

In Timberdale I met Margaret Rymer. She had her black cloak and bonnet on, and the gentle and refined face, with its mild brown eyes, put me more than ever in mind of her dead father.

I dare say nobody remembers her. But I told something about her and her people a long while ago. Thomas Rymer, a gentle-man born, but who was kept down by circumstances and never got on to pass for a surgeon, had kept the druggist shop at Timberdale. His wife was just as vulgar as he was refined; and they had two children; Benjamin, who was followed with his mother in looks, and turned out not over well, and Margaret, who was like her father. When Thomas Rymer died, partly of cold on the chest, partly of a broken heart, Margaret continued to keep the business going. She understood the drugs thoroughly. During the ten months or so, that had elapsed since, the son had not made his appearance at home. Timberdale would say, "Why does not Benjamin come back to carry on the business in his father's place?" but got no satisfactory answer. Latterly, Timberdale had let Benjamin alone, and busied itself with Margaret.

Some six months ago, the Reverend Isaac Sale had come to Timberdale as curate. He was an abrupt, dark little man of sterling worth, and some thirty years of age—older than the Rector. Margaret Rymer met him at the sunday-school where she taught regularly, and he fell desperately in love with her—if it's not wrong to say that of a parson. In position she was not his equal; but Mr. Sale made no secret that he wanted Margaret to be his wife. Mrs Rymer opposed it, how was the business to be kept going without Margaret, she demanded, or herself either?

Mr. Sale had taken the curacy as only a temporary thing. He was waiting for some expected appointment abroad. When it fell, Margaret Rymer would have to choose between sailing with him as his wife, or staying at home and giving him up for good. So said Timberdale.

After standing to talk a bit with Margaret who was out, she said, on an errand for her mother, I ran on to the rectory. Mr. Tanerton and his wife were in the snug little bow windowed front room. He, spare and colorless, young, yet with cold gray eyes and thin light whiskers, sat by the blazing fire of wood and coal, that went roaring and sparkling up the chimney. Somehow Herbert Tanerton gave you the idea of being always in a chill. Intending to be kind in the main, he was yet severe, taking to much note of offences, and expecting all in the world, and especially his own flock, to be better than gold.

Grace, his wife, kind, genial and open-hearted, sat at the window, stitching a wristband for some one or other of her husband's shirts—he was as particular over them as he was over the parish sins—and glancing cheerily out between whiles at the snowy landscape. She was a capable woman, rather tall and slender, with bright, dark hazel eyes, and a wide mouth that seemed always to be smiling to show the pretty white teeth. Seeing me coming, she ran to open the porch door. They had no children.

"Come in, Johnny! Is it not a lovely day? Herbert thinks it the coldest morning we have had. But he has been put out a little."

"What about?" I asked, as the Rector turned in his chair to shake hands with me.

"Mr Sale is going to leave," said she, as I sat down by the table. "The appointment he expected has been offered to him: it is a chaplaincy at the Bahama Islands. Mr. Sale has known of it for a week, and never told Herbert until yesterday."

He spoke to me in the vestry after morning service," said the Rector, in an injured tone. "And he said at the same time that he was not sure he should accept it; it did not quite depend upon himself. I saw as clearly what he meant to imply as though he had avowed it, it depends upon that girl, Margaret Rymer. It is a preposterous thing. The idea of a clergyman and a gentleman wanting to marry her! She keeps a chemist's shop!"

"It was her father who kept it," I said, "for I liked Margaret, and did not care to hear her disparaged. "And he was a gentleman born."

"What has that to do with it?" retorted the parson, who was in one of his rosy humors. "Had her grandfather been a duke, it would make no difference to what she is. Look at the mother!"

"Margaret is a lady in mind and looks, and manners," I persisted. "If I loved Margaret Rymer I would marry her, though I were an Archdeacon."

"That's just like you Johnny Ludlow, you have no more sense than a child, in such things," said the parson, crustily. Grace laughed; and looked as if she would like to take part with me.

"I never could have suspected Sale of such folly," went on the Rector, leaning sideways to warm his hands over the blaze. "Grace do you think that soup's ready."

"I will see," answered Grace, putting the wristband down.

"Herbert Tanerton sat in sleeves knitting his brow into lines. I took the chair on the other side the fireplace opposite to him thinking it odd that, and fingering the tongs to keep me. A habit I was often scolded for at home that of fingering things.

"Look here, Mr. Tanerton; If they settle at the Bahamas, it will not signify there who Margaret has been here. Whether she may have helped in her father's business, or whether she may have been—as you said—a duke's granddaughter, and brought up accordingly, it will be all one to the Bahamas. Mr. Sale need not say to the Bahamas 'My wife used to sell penny worths of rhubarb and magnesia.'"

"It is not that," crossly responded the Rector—"what people will think or say; it is for Sale's own sake that I object. He cannot like the connection. A clergyman should marry in his own sphere."

"I suppose men are differently constituted, clergymen as well as others," said I with due precaution, remembering that I was a plain inexperienced lad, and he was the Rector of Timberdale. "Some persons don't care for social distinctions as others do—don't even see them, perhaps Mr. Sale is one."

"He cares for probity and honor—he would not choose to ally himself to crime," sternly spoke the Rector. "Remember what the son did, that ill-doing Benjamin! You know about it, Johnny. The affair of the banknote."

And if Herbert Tanerton had said to me the affair of the moon and planets, I could not have been more surprised. "How did you get to know of it?" I asked.

"Mr. Rymer told me on his death-bed. I was attending him spiritually. Of course I have never spoken of it, even to my wife; I should not think of speaking of it but I consider that it lies in my duty to disclose the facts to Mr. Sale."

"Oh, no, don't—don't, please, Mr. Tanerton!" I cried out, starting up in a sort of distress, for the words seemed to take hold of me. "No one knows of it; no one but the Squire, and I, as you say, and Mrs Rymer, and you, and Ben himself; Jeff's dead, you know. It need never be brought up again in this world, and I dare-say that it never will be. Pray don't tell Mr. Sale, for Margaret's sake."

"But I have said that I consider it my duty to tell him," replied the parson, steadily. "Here he comes!"

I turned to the window, and saw Sale trudging up to the parsonage through the snowy field pathway, his black hair and red, rugged face presenting a kind of contrast to the white glare around. Ugly, he might be called, but it was a face to be liked, for all that. And the ring of his voice was true and earnest.

The affair alluded to by the Rector, was this: Ben Rymer, who had received a classical and fairly liberal education, had been intended for a surgeon. To give him a knowledge of the properties of drugs and medicines, Mr. Rymer had first put him behind his counter at Timberdale, and then placed him with a chemist at Tewkesbury. There Ben fell into bad companionship. Later, when he was again staying at home he visited the letter-bag one night, (Mr. Lymer was then post-master of Timberdale,) opened a letter that was addressed to Mrs. Todhetley, took out a five-pound note it contained, (and which he chanced to know was there,) and substituted another for it. This other was a note stolen at Tewkesbury by some of Ben's companions: they had given it to him to get rid of, and that's the way he did it. For some time the changing of the notes was enveloped in fog; or as Thomas Rymer himself expressed it, in a sea of mystery; later, Ben's share in it came out. Not to the world in general; only to one or two items of its people. It helped to kill Thomas Rymer, and it sent Mr. Ben off on his wanderings again. It was a bit of ill-luck for him; for he had really pulled up, was reading hard at his medical books, and become as steady as could be. Never, since then—some ten months ago now—had Ben been heard of. "And it was this" that Herbert Tanerton was now threatening to disclose to the Curate. But I did not think he'd do it.

[To be Concluded.]

The Multiplication of Diseases.

Diseases multiply. One begets another. A trifling indisposition may, therefore, originate a complication of dangerous maladies. Indigestion begets far more formidable diseases; a multitude of ailments are traceable to constipation, fever and ague unhinges the entire nervous system, and is therefore the source of protean ailments which affect that portion of the human organism. Hostetter's Stomach Bitters, however, whether resorted to at the inception of those disorders of the stomach, bowels or liver, which give birth to the majority of diseases and disabilities, or taken when they have ripened into formidable maturity, are alike powerful to cure. The process of recovery is, of course, longer when the malady has gained headway, but it is none the less certain. Dyspepsia, constipation, biliousness, kidney complaints and intermittent fever, invariably yield to the operation of the great alternative and invigorant. d&w mar13

Dissolution of Copartnership.

The firm of SWEET & EMERY is this day dissolved by mutual consent. CALDWELL SWEET will continue the business, and settle all the affairs of the late firm.

CALDWELL SWEET,
ISAIAH S. EMERY.

Dec. 17.

I shall commence business at the store now occupied by W. D. Lewis, MASON'S CORNER, about the middle of January. Thankful for past favors, I hope for a continuance of the same at my new stand. dec24tf CALDWELL SWEET.

Creditors' Meeting.

Notice is hereby given, that the Second and Third general meetings of the Creditors of Simeon F. Smith, Bankrupt, will be held at the Bankrupt Court Room, in Bangor, in the District of Maine, on the 5th day of April, A. D. 1875, at 10 o'clock A. M., before Charles Hamlin, Esq., one of the Registers in Bankruptcy in said District, for the purposes named in the 27th and 28th Sections of the Bankrupt Act of March 2nd, 1867.

S. W. MATTHEWS, Assignee.

Feb. 22, 1875. d1w2w feb24

U. S. Marshal's Notice.

IN THE DISTRICT COURT OF THE UNITED STATES, FOR THE DISTRICT OF MAINE.

In the matter of Samuel B. Stone, of Bangor, William H. Mayo, of Menosha, Wisconsin, Jesse Snow and Charles W. Snow, of Orono, against whom a petition for Adjudication of Bankruptcy was filed on the 20th day of February, A. D. 1875, by Geo. V. Blackman, of Bay City, Michigan.

IN BANKRUPTCY.

District of Maine, ss.

Upon filing proofs sustaining the allegations of the petition aforesaid, it is ORDERED, That the said Samuel B. Stone, William H. Mayo, Jesse Snow and Charles W. Snow do appear at this Court, as a Court of Bankruptcy, to be holden at Portland, in the county of Cumberland, and State of Maine, and District aforesaid, on the fifteenth day of April, 1875, at 3 o'clock P. M., and show cause, if any there be, why the prayer of said petition should not be granted; and it is further Ordered, That a copy of said petition, together with a copy of this order, be served on said Samuel B. Stone, Jesse Snow and Charles W. Snow, by delivering the same to them personally, or by leaving the same at their last usual place of abode, in said district, at least five days previous to the day herein required for their appearance, and by publication in the Bangor Daily Whig and Courier.

Dated at Portland, this 27th day of February, A. D. 1875.

S. S. MARBLE,
U. S. Marshal as Messenger, District of Maine.

mar1 2taw3w

District Court of the United States, District of Maine.

In the matter of SIMEON F. SMITH, Bankrupt.

IN BANKRUPTCY.

This is to give notice that a petition has been presented to the Court, this first day of January, 1875, by Simeon F. Smith, of Hampden, a bankrupt, praying that he may be decreed to have a full discharge from all his debts, provable under the Bankrupt Act, and upon reading said petition, this 23d day of February, 1875,

It is ordered by the Court that a hearing be had upon the same, on the first Monday of May, A. D. 1875, before the Court in Portland, in said District, at 10 o'clock A. M., and that the second meeting of the creditors of said Bankrupt be held before Charles Hamlin, Esq., Register, on the fifth day of April 1875, and the third meeting of the same on the 15th day of April 1875, and that notice thereof be published in the Bangor Daily Whig and Courier and the Piscataquis Observer, newspapers printed in said District, once a week for three successive weeks, and once in the weekly Bangor Courier, the last publication to be thirty days at least before the day of hearing, and that all creditors who have proved their debts and other persons in interest, may appear at said time and place, and show cause, if any they have, why the prayer of said petition should not be granted.

WM. P. PREBLE,
Clerk of District Court for said District.

feb25 d1taw&w1t

State of Maine.

PENOBSCOT, ss. Court of Probate, January Term, 1875.

Charles P. Knowles, named Executor in a certain instrument purporting to be the last will and testament of Elkanah Knowles, late of Hampden, in said county deceased, having presented the same for probate,

Ordered, That said Executor give public notice to all persons interested, by causing a copy of this order to be published once a week three weeks successively, in the Bangor Daily Whig and Courier, a newspaper published in Bangor, in said County, the first publication to be on Tuesday, February 2d, 1875, that they may appear at a Court of Probate for said County, to be held at the Probate Office in said Bangor, on the last Tuesday in February next at ten of the clock in the forenoon, and shew cause, if any they have, why the same should not be proved, approved and allowed, as the last will and testament of said deceased.

JOHN E. GODFREY, Judge.

A true copy,—Attest
AMBROSE C. FLINT, Register.

Notice of Copartnership.

The undersigned have this day formed a copartnership under the style of Berry & Co., for the transaction of a General Commission business, and Receivers of Flour. Office No. 18 Broad St.

N. L. BERRY,
JOHN C. BERRY.

Bangor, Jan. 1, 1875. 1f

District Court of the United States, District of Maine.

In the matter of ANDREW McHOWARD, Bankrupt.

IN BANKRUPTCY.

This is to give notice that a Petition has been presented to the Court, this 1st day of January, 1875, by Andrew McHoward, of Ellsworth, a Bankrupt, praying that he may be decreed to have a full discharge from all his debts, provable under the Bankrupt Act, and now, on this 13th day of February, A. D. 1875, upon reading said Petition,

It is ordered by the Court that a hearing be had upon the same, on the first Monday of May, A. D. 1875, before the Court in Portland, in said District at 10 o'clock A. M., and that the second meeting of the creditors of said Bankrupt, be held before Chas Hamlin, Esq., Register, on the 13th day of March, 1875, and the third meeting of the same on the 15th day of March, 1875, and that notice thereof be published in the Bangor Daily Whig and Courier, and the Ellsworth American, newspapers printed in said District, once a week for three successive weeks, and once in the Weekly Bangor Courier, the last publication to be thirty days at least before the day of hearing, and that all creditors who have proved their debts and other persons in interest, may appear at said time and place, and show cause, if any they have, why the prayer of said Petition should not be granted.

WM. P. PREBLE,
Clerk of District Court for said District.

feb17 d3w3w&w1t8

In the District Court of the United States

for the District of Maine. In Bankruptcy. In the matter of PAUL DUDLEY, Bankrupt.

District of Maine, ss. At Bangor, the second day of March, A. D. 1875. The undersigned hereby give notice of their appointment as Assignees of Paul Dudley, of Milford, in the County of Penobscot and State of Maine, within said District, who has been adjudged a Bankrupt on his own petition by the District Court of said District, filed Feb. 2, 1875.

SAMUEL F. HUMPHREY,
FREDERICK H. APPLETON, Assignees.

mar3 d1taw&w1w10

District Court of the United States, District of Maine.

In the matter of HENRY B. CUTTER, Bankrupt.

IN BANKRUPTCY.

This is to give notice that a Petition has been presented to the Court, this 20th day of February, by Henry B. Cutter, of Bangor, a Bankrupt, individually and as a member of the firm of Cutter Brothers, praying that he may be decreed to have a full discharge from all his debts, individual and copartnership, provable under the Bankrupt Act, and upon reading said Petition,

It is ordered by the Court that a hearing be had upon the same, on the first Monday of May, A. D. 1875, before the Court in Portland, in said District, at 10 o'clock, A. M., and that the second meeting of the creditors of said Bankrupt, be held before Charles Hamlin, Esq., Register, on the fifth day of April 1875, and the third meeting of the same on the fifth day of April, 1875, and that notice thereof be published in the Bangor Daily Whig and Courier, and the Piscataquis Observer, newspapers printed in said District, once a week for three successive weeks, and once in the Weekly Bangor Courier, the last publication to be thirty days at least before the day of hearing, and that all creditors who have proved their debts and other persons in interest, may appear at said time and place, and show cause, if any they have, why the prayer of said Petition should not be granted.

WM. P. PREBLE,
Clerk of District Court for said District.

feb23 d1taw&w1t

District Court of the United States, District of Maine

In the matter of CHARLES CUTTER, Bankrupt,

IN BANKRUPTCY.

This is to give notice that a petition has been presented to the Court, this 20th day of February, 1875, by Charles Cutter, of Bangor, a Bankrupt, individually and as a member of the firm of Cutter Brothers, praying that he may be decreed to have a full discharge from all his debts, individual and copartnership, provable under the Bankrupt Act, and upon reading said petition,

It is ordered by the Court that a hearing be had upon the same, on the first Monday of May, A. D. 1875, before the Court in Portland, in said District, at 10 o'clock A. M., and that the second meeting of the creditors of said Bankrupt, be held before Charles Hamlin, Esq., Register, on the fifth day of April, 1875, and the third meeting of the same on the fifth day of April, 1875, and that notice thereof be published in the Bangor Daily Whig and Courier and the Piscataquis Observer, newspapers printed in said district, once a week for three successive weeks, and once in the weekly Bangor Courier, the last publication to be thirty days at least before the day of hearing, and that all creditors who have proved their debts and other persons in interest, may appear at said time and place, and show cause, if any they have, why the prayer of said petition should not be granted.

WM. P. PREBLE,
Clerk of District Court for said District.

feb23 d1taw&w1t

Bangor Post Office.

OFFICERS.

A. B. FARNHAM, Postmaster.
E. A. CUMMINGS, Ass't Postmaster.
W. H. S. LAWRENCE, Cashier.

OFFICE HOURS.

From 7½ A. M. to 6½ P. M.; and from 8½ to 9 P. M. daily—Sundays excepted.
On Sundays, from 8½ to 9½ A. M.

Arrival and Departure of Mails.

MAILS CLOSE

	A. M.	P. M.
Western,	7 00	3 15
European Railway,	6 30	
Piscataquis R. R.,	6 30	
Cherryfield and Machias,		8 00
Ellsworth,	7 00	8 00
Belfast,	6 00	
Bucksport,	7 00	7 00
Dixmont,	7 00	
E. Corinth and Charleston,		2 30
Levant and Exeter,		1 30
Bradford,		1 30
Monroe,		2 30
Amherst and Aurora,	11 30	
Hermon,		2 30

MAILS ARRIVE

	A. M.	P. M.
Western,	7 15	8 00
European Railway,		6 00
Piscataquis Railroad,		6 00
Ellsworth,	5 30	5 00
Cherryfield & Machias,	5 30	
Belfast,		8 00
Bucksport,		3 00
Dixmont,		6 00
E. Corinth & Charleston,	11 00	
Levant and Exeter,	11 00	
Bradford,	10 30	
Monroe,	10 00	
Amherst & Aurora,	11 30	
Hermon,	12 M	

LETTER CARRIERS.

All letters are delivered free by carriers when addressed to street and number. People should inform their correspondents of above and have their letters addressed accordingly.

Persons having their address at the General Delivery can also have their letters sent, but it is much more convenient to have the street and number on, and they will be delivered earlier than if the same is put on at the office. Carriers make two deliveries daily, the first trip supplying the extremes of their routes.

Collections are made morning and evening in season for important mails—the down town boxes fifteen and the up town boxes thirty minutes before closing mails at the office.

Holidays and Sundays the Carrier's Window will be open for the delivery of letters from 8½ to 9½ A. M. Also open evenings from 8½ to 9½ M.

Any irregularities in the Carriers' department should be reported to the office.

ENVELOPES.

No additional charge will be made for printing the name and request to return, across the left hand upper corner of the envelopes furnished by the Post Office Department, (samples of which may be seen at the Cashier's window,) when ordered in lots of not less than 500.

A request for the return of a letter to the writer, if unclaimed within thirty days, or less, written or printed, with the writer's name, post office and State, across the left end of the envelope, on the face side, will be complied with.

The public are earnestly recommended to procure Stamped envelopes with printed return request, as the expense is less, and letters thus endorsed, if not delivered to the person addressed, are returned to the writer free of charge.

First class envelopes of above furnished at $23 to per thousand.

Stamps cut from Stamped Envelopes

cannot be used to prepay postage. The use of such stamps is punishable by a fine of fifty dollars.

Stamped Envelopes, spoiled in directing, are redeemed at this office.

DOMESTIC POSTAGE.

All Letters must be Prepaid.—Letters for the Mails in the United States, three cents the ½ oz. ounce or single rate. City letters, two cents ½ oz. ounce or single rate.

NEWSPAPERS.

After January 1st, 1875, all regular newspapers must be prepaid at the office of publication, at the rate of two cents per pound for each issue on weekly papers or those published oftener than once a week, less frequently than once a week, three cents. The same law applies to dealers.

County papers free, except to letter carrier offices, to papers coming to this office, if published in County, are subject to postage. Daily papers published in County, if delivered by carrier, one cent each, to be prepaid by stamps.

Postage to Canada.—Same as in the States on letters and papers, prepayment compulsory, merchandise limited to 8 oz., postage 10 cents.

TRANSIENT PRINTED MATTER AND BOOKS AND MERCHANDISE.

One cent an ounce, or fraction, weight limited to four pounds. Liquids, and anything that will injure mail excluded. All matter of this class must be wrapped, so as to be examined, without destroying wrappers.

ADVERTISED LETTERS.

All letters remaining in the office are advertised on Monday of each week. If not claimed in one month thereafter, they are then forwarded to Washington.

MONEY ORDERS.

Especial attention is called to the Money Order System as a safe and cheap method of transmitting small sums through the mails. Orders are issued in sums of not more than fifty dollars. Larger amounts can be transmitted to the same person, at the same time, by additional orders.

RATES.

On orders not exceeding $10,	5 cents
" over $10 and not exceeding $20,	10 cents
" over $20 and not exceeding $30,	15 cents
" over $30 and not exceeding $40,	20 cents
" over $40 and not exceeding $50,	25 cents

Money Orders can also be obtained on England, Ireland, Scotland, Wales, Switzerland and Germain States.

Never put Money in a Letter—Always Procure a Money Order.

If money is to be remitted, a Postal Money Order should be obtained. If open points where there is no Money Order Office, then the letter should be Registered. Money should never be enclosed in an ordinary letter.

Office Hours—From 8 A. M. to 6½ P. M.

REGISTRY DEPARTMENT.

All valuable letters should be Registered, unless a Money Order is obtained. Under the present system of Registration, letters are transmitted with perfect safety.

Letters may be Registered by paying postage in full, and a Registration fee in stamps, for—

United States,	8 cents
Great Britain and Ireland,	8 cents
Canada, New Brunswick and Nova Scotia,	8 cents
Germany and German Austrian Postal Union, embracing the German and Austrian States,	8 cents

Letters *cannot* be registered to France, Spain, Portugal, Belgium or Holland.

Office Hours—From 8 A. M. to 6½ P. M.

FOREIGN POSTAGE.

	½ oz.
*Argentine Republic, by Am. Packet,	18
*Aspinwall,	10
*Australia, via Southampton,	16
*Australia, via San Francisco,	10
*Bahamas,	3
Belgium,	6
*Bermuda,	5
*Brazil, via England,	[illegible]
*Brazil via American Packet,	[illegible]
*Buenos Ayres, via England,	[illegible]
*Buenos Ayres, via American Packet, 23d month,	[illegible]
*Canada,	3
*Cape of Good Hope,	[illegible]
*Carthagena,	18
*Central America,	10
*Chili,	[illegible]
*China, via No. German Union,	10
*China, via San Francisco,	10
Constantinople, via England,	11
*Costa Rica,	10
*Cuba,	10
*East Indies, via Southampton,	18
*East Indies, via San Francisco,	10
France,	10
German States via England (closed mail),	7
" " " North German Union,	6
*Gibraltar,	10
Great Britain and Ireland,	6
Holland,	10
*Honduras, British,	10
Italy, via England,	13
*Japan, via Southampton,	21
*Japan, via San Francisco,	23
*Madeira, via England,	19
*Mexico,	10
*Montevideo, via England,	20
*Montevideo, via American Packet,	10
*Nassau, New Providence,	3
*Natal,	28
Netherlands,	10
*New Brunswick,	3
*Newfoundland,	6
*New Granada, except Aspinwall & Panama,	18
*Nicaragua,	10
*Nova Scotia,	3
*Panama,	10
*Peru,	22
*Porto Rico,	10
Portugal, via Southampton,	18
Roman or Papal States,	18
*Russia, via England,	10
*Russia, direct,	11
*Sandwich Islands,	10
*Spain, closed, via England,	10
*St. Thomas,	12
Switzerland, via England,	10
*Venezuela, via American Packet,	10
*West Indies, British	10

*West Indies, not British, and all other foreign rates, will be found at Post Office.

*Prepayment required.

POSTAGE TO GREAT BRITAIN AND IRELAND.

Postage on book packets, including printed papers of all kinds, maps, plans, prints, engravings, drawings, photographs, lithographs, books of music, &c., and patterns or samples of merchandise, including seeds and grains, as follows:

Not over 1 ounce, 2 cents.
Over 1 ounce and not over 2 ounces, 4 cents.
Over 2 ounces and not over 4 ounces, 6 cents.
Over 4 ounces, 2 cents each 4 ounces or fractions thereof.
Newspapers, 2 cents each.

LIFE IN A PILL-BOX!

PARSONS' PURGATIVE PILLS!

THE

GREAT ANTI-BILIOUS REMEDY.

ONE OR TWO IS A DOSE.
ONLY 25 CTS. A BOX.

IT IS A WELL-KNOWN FACT that a large proportion of diseases begin in the

DERANGEMENT OF THE STOMACH, LIVER AND BOWELS.

The Stomach is the great centre which influences the health or disease of the system; abused by excess,

Indigestion,
Giddiness,
Prostration,

Are the natural result. The Liver becomes affected, hence we have

BILIOUS TROUBLES.

The Bowels are deranged, occasioning

Costiveness,
Diarrhœa,
Dysentery.

A necessity has long been felt by physicians and families for

A SAFE AND RELIABLE ANTI-BILIOUS PILL.

Something that should be safe to a tolerable and could be relied on in all cases where a cathartic was required. To meet this demand,

PARSONS'
PURGATIVE PILLS

Were compounded, every property of which has been carefully analyzed by scientific investigation, and are believed to be the

SAFEST, SUREST & MOST RELIABLE FAMILY PILL IN THE WORLD.

PARSONS'
PURGATIVE PILLS

Are composed of cathartics used and approved by all medical practitioners. They do not require the patient to take from six to a dozen, as do most others, but one or two of Parsons' Pills, taken as directed, are sufficient (except in extreme cases) to cure

Dyspepsia, Nervous Debility,
Headache,
Oppression after Eating,
Piles, Heartburn,
Furred Tongue,
Distention of the Stomach and Bowels,
Dizziness, Sick Headache,
Loss of Appetite,
Pain in the Back or Side,
Inflammation of the Kidneys,
&c., &c.

PARSONS'
PURGATIVE PILLS

Are a SAFE, WHOLESOME and NATURAL medicine, and may be relied upon as being the

BEST ANTI-BILIOUS MEDICINE

IN EXISTENCE.

The components of these pills, that are now astonishing everybody, by giving relief in hundreds of cases that have generally been supposed to be incurable, have been used by one of our best physicians in his practice for the last fifty years, with marked success.

IN THE SPRING OF THE YEAR

PARSON'S
PURGATIVE PILLS

ARE INDISPENSABLE TO INVIGORATE AND GIVE TONE TO THE SYSTEM.

BY TAKING

PARSONS'
PURGATIVE PILLS

The body is imbued with

New Life, Health and Regularity.

The liver and heart will be assisted and strength-ened to discharge their functions, and the bowels regulated. They do not make the weak weaker, but give

Strength and Vigor

TO THE DIGESTIVE ORGANS.

PARSONS'
PURGATIVE PILLS

Cannot be obtained at your nearest Drug Store or Grocery, send 25 cents to the undersigned, and the pills shall be promptly sent, by mail, post-paid.

I. S. JOHNSON & CO.,
BANGOR, MAINE.

TRIUMPHANT SUCCESS.

"Nothing succeeds like Success."—*French Proverb.*

NINTH YEAR.

Death Losses, 3.56 per each 1,000 Policies, All Grades.

BEST GRADE, ONLY 1 LOSS PER 1000.

Average in all Companies (1873, Mass. Report), 11.9. Highest, 19.00. Lowest, 6.00.

nother year of the Marvelous scientific results of the application of the principles of

BIOMETRY,

Or the Measure of Life.

What is That?

It is the science and art of prognosing the probable length of life of a person—deducing it from his *Ancestry, Constitution* (the measure in size, form, color, and constitution of its various parts, being the *signs* and *Indications*,) *Habits, Vocation, Residence, Intelligence, Instincts, Health, Age,* and whatever else here be, which can affect the potentialities of life.

By the application of this science, Life Risks can be

GRADED AND RATED

as in Fire and Marine Insurance, and thus, and only thus, can

EQUITY TO ALL CLASSES

AND THE

Lowest Cost of Premiums

TO THE

BEST GRADES,

With perfect security be obtained.

Lowest Cost. Perfect Security.

TERM-LIFE (LABOR-TERM) INSURANCE,
"NATURAL-PREMIUMS."

What is That?

It is adapted to secure to a family, in case of the decease of the bread winner during the period of his productive labor, an income corresponding to the yearly avails of that labor.

"Natural Premiums" is the true plan of "pay the yearly cost," or "pay as you go," and putting nothing into a company which, both on account of cost and security, may better be kept by the assured.

The TWO SCIENTIFIC IDEAS above named are as yet fully applied only by the

AMERICAN
POPULAR
LIFE INSURANCE
COMPANY.

The idea of GRADING AND RATING Life Risks cannot be applied by any other company already started, since, if it should adopt the method of grading, the *best risks* now insured in it would of course drop their present policies to take out better ones, to wit, at the lower premiums to which *they* are entitled; but the inferior risks would stay, and pay the premiums so much less than they ought to be for *them*.

The idea of *Term-Life "Natural Premiums"* is not applied by the other companies, because, as they say, they would not, on their "average" plan of taking all insured persons at the same premiums, get enough to cover the expense of their numerous losses.

Hence, all other companies "make faces" at the American Popular, and "call names," about which it does not care a fig, if it can only, as it does, secure the approbation of the scientific and thoughtful, and the patronage of the probably long-lived.

W. A. BARTLETT,
General Agent,
No. 8 Wheelwright & Clark's Block,
BANGOR, ME.
Agents Wanted.

Jan. 1875. d&w1f

THE

BANGOR DAILY WHIG AND COURIER.

1875—VOL. XLII.

Daily Established 1834 Weekly 1815,

BOUTELLE & BURR, Proprietors.

C. A. BOUTELLE, Editor.

In announcing the Forty-second Volume of the standard Newspaper, the Proprietors beg leave to state that during the past year they have incurred large expense in thoroughly refitting their establishment, and are determined to spare no effort in maintaining its high character for

The Leading Journal

OF

EASTERN MAINE.

We have now one of the best appointed newspaper offices in the state, have made important additions to our Editorial, Reportorial and Correspondence corps, and are in every way prepared to furnish our patrons with a

FIRST CLASS DAILY NEWSPAPER.

With facilities at our command we hope to make this favorite newspaper more interesting and acceptable during the coming year than ever before. Our connection with the ASSOCIATED PRESS, by which we receive the whole of their despatches by night and day, enables us to present in each issue

The Latest Telegraphic News from All Parts of the World.

In addition we shall be served by special Correspondents at important points, and shall furnish

Full Reports

of the proceedings of Congress, the State Legislature, meetings of Agricultural Societies and other public bodies, carefully corrected Financial and Market Reports, a reliable shipping List, original and selected Stories and Poetry, a large amount of instructive and entertaining Miscellany, and a very full department of

News of This Section and the State.

In politics the paper will continue to advocate and uphold the principles of the Republican party, while claiming to be independent, in the highest and best sense of the word. While fearless and outspoken in its treatment of all public questions and firmly maintaining what it believes to be right, it will avoid intolerance and make its appeals to the understanding rather than to prejudice. The year about to open will be fruitful of political events of important bearing upon the future of the country, and it will be our aim to keep our readers thoroughly informed, and to favor such measures and policies as will best promote the welfare of all the people. The great interests of

AGRICULTURE AND MANUFACTURES

of Maine will receive special attention and all the influence of the paper will be exerted to stimulate the growth and prosperity of our beloved State. We rigidly exclude from our columns everything of an immoral tendency, avoid sensational matter and seek to make a thoroughly reliable paper which will find

A Welcome in Every Family Circle.

To advertisers our columns open one of the best fields in New England, our circulation being among the best classes of the people, and as

The Only Morning Daily East of the Kennebec.

this paper affords the principal medium of communication with a large and constantly increasing number of readers throughout Central and Eastern Maine. On the first of January the paper will appear in

An Entirely New Dress,

but with all its best features retained and with such improvements as we trust will insure an increase of that support which it has hitherto enjoyed.

TERMS, INVARIABLY IN ADVANCE.

$8 per annum; $4 for 6 mos.; $2 for 3 mos.

The new postal law compelling prepayment of postage, imposes a heavy burden on the Publishers, but we have decided to make no advance upon our established subscription price, and will send the paper

POSTAGE FREE,

Clubbing with Magazines.

Subscribers will be furnished with either our Daily or Weekly paper and any of the favorite Periodicals or Magazines at their lowest Club rates.

In offering these advantageous terms we hope to be sustained by a liberal patronage.

BOUTELLE & BURR,
Proprietors,

No. 1 E. End Kenduskeag Bridge, Bangor, Maine.

ALSO PUBLISHERS OF THE

BANGOR WEEKLY COURIER,

The largest, and best Weekly Newspaper in the State. Every number accompanied by a two-page Supplement, making a paper of FORTY-EIGHT col-umns, or one-half larger than any other Weekly.

TERMS, INVARIABLY IN ADVANCE.

$2 per annum; $1 for 6 mos.; 50 cts for 3 mos.

Postage Free, a saving of twenty cents per annum to every subscriber.

CONSOLIDATED European & No. American Railway.

SPRING ARRANGEMENT, 1875.

Express train leaves Bangor (Sundays excepted) for St. John at 7.50 A. M.

Trains leave Bangor for Oldtown at 7.50 A. M., 12.00 M., and 5 10 and 8 10 P. M.

Trains leave Bangor for Abbot Branch at 7.50 A. M.

Bangor for Mattawamkeag, 7.50 A. M., and P. M.

Bangor for Bucksport, 5.00 A. M. and [illegible]

Oldtown for Bangor, 7.50 and 8.45 A. M. and 6.25 P. M.

Abbot for Bangor, at 12.45 P. M.

Mattawamkeag for Bangor, 4.30 A. M. and P. M.

Bucksport for Bangor, 6.30 A. M. and [illegible]

Express trains connect at McAdam with N. B. & C. Railway, and at Fredericton with trains to and from Fredericton.

M. H. ANGELL, Supt.

Bangor, March 1, 1875.

Maine Central Railroad.

CHANGE OF TIME

Commencing March 1st 1875.

Morning Passenger train leaves Bangor at A. M., connecting with Grand Trunk at Danville, Knox and Lincoln at Bath, with Portland, Boston & Maine at Westbrook, with Boston & Maine Junction, and with Eastern R. R. arriving in Boston at 8.00 P. M.

Night train with Pullman sleeping car leaves Bangor at 7.00 P. M., arriving via Augusta, arriving in Portland at 1.45 A. M., and Boston at A. M. Night train from Boston arrives at 7.20 A. M.

Day train arrives in Bangor at 2.50 P. M.

Through freight trains leave Bangor at arriving in Boston the following morning A. M.

Through Freight trains from Boston arriving in Bangor at 2.20 P. M.

Local train will leave Bangor for Dexter, connecting to Dexter.

L. L. LINCOLN, Ass't Supt.

Feb. 25, 1875.

Boston and Maine Railroad.

Trains leave Portland for Boston at stations at 6.15 and 10 A. M., and P. M.

Leave Boston for Portland at 8.30 A. M., 12 noon and 3.00 P. M.

Passengers from the line of Maine Central, Knox & Lincoln Railways should be careful to have their Baggage checked to the Boston & Maine Transfer Station at Portland, where it makes close connection with all trains on Maine Central.

JAMES T. FURBER, Gen'l Supt.

Dec. 31, 1874.

BOSTON STEAMERS.

FARE ONLY 50 CENTS.

The superior sea going Steamers

JOHN BROOKS & FOREST CITY.

will until further notice, run alternately as follows:

Leave FRANKLIN WHARF, Portland, at 7 o'clock P. M., and INDIA WHARF, Boston, daily at 5 P. M., (Sundays excepted.)

Passengers by this line are reminded that they secure a comfortable night's rest and avoid the expense and inconvenience of arriving in Boston late at night.

Through tickets to New York via the various Sound Lines, for sale at very low rates.

Freight taken as usual.

Boston Rail Tickets accepted on the steamers and the difference of fare refunded.

J. B. COYLE, Jr.,
Gen'l Agent, Portland.

Nov. 2, 1874.

International Steamship Co.

Eastport, Calais, and St. John, Digby, Windsor & Halifax.

WINTER ARRANGEMENTS.

ONE TRIP PER WEEK.

On and after January 1, 1875, the Steamer NEW BRUNSWICK, Capt. S. H. PIKE, will leave Railroad Wharf, foot of State Street, every MONDAY, at 6 P. M., for Eastport and St. John, N. B.

Returning, will leave St. John and Eastport on the same days.

Connections made at Eastport for St. Andrews, Robbinston, Calais, Woodstock and Houlton.

Connections made at St. John for Digby, Annapolis, Windsor, Kentville, Halifax, N. S., Shediac, Amherst, Pictou, Summerside, Charlottetown, Fredericton.

Freight received on days of sailing until 4 o'clock P. M.

A. R. STUBBS, Agent.

Jan. 1, 1875.

Maine Steamship Company.

TRI-WEEKLY LINE TO NEW YORK.

Steamers Eleanora, Franconia and Chesapeake

Will, until further notice, leave Franklin Wharf, Portland, every MONDAY, THURSDAY and SATURDAY, at 5 P. M., and leave Pier 38 East River, New York, every MONDAY, WEDNESDAY and THURSDAY, at 4 P. M.

The ELEANORA is a new steamer, just built for this route, and both she and the FRANCONIA are fitted up with fine accommodations for passengers, making this the most convenient and comfortable route for travelers between New York and Maine. These steamers will touch at Vineyard Haven during the summer months, on their passage to and from New York.

Passage in State Room, $5, meals extra.

Goods forwarded to and from Philadelphia, Montreal, Quebec, St. John, and all parts of Maine.

Freight taken at the lowest rates.

Shippers are requested to send their freight to the Steamers as early as 4 P. M., on the days they leave Portland. For further information apply to

HENRY FOX, Gen'l Agent, Portland.
J. F. AMES, Agent, Pier 38, E. R., New York.

Tickets and State Rooms can also be obtained at 22 Exchange Street.

July 18, 1874 tf

Until further notice, there will be no steamer to New York Wednesdays.

CROMWELL STEAMSHIP LINE.

PORTLAND

—AND—

NEW YORK.

The first-class Steamships "ELLA," WASHINGTON," and "GEORGE CROMWELL," 1600 tons each, will form a semi-weekly line, leaving Boston & Maine R. R. Wharf, Portland, every WEDNESDAY and SATURDAY at 6 P. M., and leaving Pier 9, North River, New York, every WEDNESDAY and SATURDAY, at 4 P. M.

This line will connect, at Portland with the principal Railroads and Steamboats for the interior and the east, and at New York with Cromwell steamship line for New Orleans and other principal ports to the South and Southwest.

Freight taken as low as by any other route.

Passenger accommodations are unsurpassed.

Cabin passage, including State room and meals, $7.50.

Steerage passage, meals and berths included, $3.50.

For freight or passage, apply to

J. N. MAGNA, Agent, Office on the Wharf, or CLARK & SEAMAN, 86 West Street, New York.

Notice.

Until further notice, the "Geo. Cromwell" will be the only steamer sailing in this line,—leaving Portland every Saturday, and New York every Wednesday P M.

Oct. 16, 1874 ly nov11

PACIFIC MAIL STEAMSHIP LINE.

TO CALIFORNIA, JAPAN AND CHINA,

VIA PANAMA.

The magnificent steamers of this line, comprising the "ACAPULCO," "COLON," "HENRY CHAUNCEY," and "CITY OF PANAMA," leave Pier foot of Canal Street, North River, New York

EVERY ALTERNATE SATURDAY,

connecting at Panama with the Company's steamers

FOR SAN FRANCISCO,

and also for Pacific Coasts of Mexico, Central America States, and for Guyaquil, Callao, Valparaiso, etc.

The Company's splendid steamers leave San Francisco for Yokohama, Hong Kong and Shanghai, the first of every month.

Children under 12 years, half fare, under 6 years, quarter fare, under two years, free.

An experienced Surgeon on Board.

One hundred pounds baggage free.

For Freight and Passage Tickets, or further information apply at the office, on the wharf foot of Canal Street, North River, New York.

[illegible] HATCH, Managing Director. H. J. BULLAY, Superintendent.

[illegible] 1874.

Commissioners' Notice.

[illegible], ss. March 3, A. D. 1875.

The undersigned, having been duly appointed by the Honorable John E. Godfrey, Judge of Probate [illegible] County, Commissioners to receive and examine the claims of the creditors of

TAYLOR DURGIN, late of Bangor,

in said County, deceased, whose estate has been represented insolvent, hereby give public notice, agreeably to the order of the said Judge of Probate, that six months from and after the last Tuesday of February, 1875, have been allowed to said creditors to present and prove their claims, and that we will attend to the service assigned us, at the office of George A. Thatcher, on Franklin street in said Bangor, on Tuesdays, April 27th, May 25th, June 29th and July 27th, 1875, at 10 of the clock in the forenoon of each of said days.

A. PRESCOTT, WHITING S. CLARK, Commissioners.

NEWSPAPERARCHIVE®

NEWSPAPERARCHIVE®